1967

THE ECHO

C379.5
R16L
1967

Dear Evelyn,

Knowing you as been a great pleasure. I feel now that I have known you since I was first born. Both of us know that that is not true. We have had much fun together and I have learned from you and you have learned from me. I consider you one of the kindest most considerate persons I've ever met. Please stay that way and retain your other high qualities and standards

With love always,

Margaret

Evelyn

For seven weeks we have gotten to know each other personally. Just stay they way you are and your dreams will only be just around the corner. No matter what becomes of the "Group" always try to remember us through your happines, triumphs, and tribulations. It has truly been a pleasure meeting you and thanks for showing me some things that will help me in the time to come. I will always remember the stand on "Detroit Riots" and how you helped me change my opinion. Thanks a Million

Larry

Evelyn,
It has been a pleasure to have
you as a student.
Good luck to you,
And remain the
outstanding young
lady you are.
M. Jackson

Such great strides you have made; many more to come. Be sure to keep a place on your calendar for the S.C. We'll need you again next year. Best wishes for a pleasant and successful summer.
L. Clements

Best of luck
in all that
you do,
M. Johnson

Evelyn, Dearest,

May the experiences we've had here at G S serve you as beautiful reminiscences in years to come.

Be a good girl, maintain your already pleasing personality, and May God Bountifully Bless You.

Remember me Always.

Love,

Hilda "Peaches"

Evelyn,

Its too bad I got to know you too late. Governor's School is ending and I've just realized how much fun you are. Hope to see you at the reunion.

Love,

Zelphia Lee

The 1967 Echo

Paints a picture of...

Evelyn,
Glad we finally met at G.S. and I've are good friends. I think I've critized you and your so called love of time but actually I hope every thing works out for you. I think you are a fine girl and I don't have anything to say but you will make a fine girl for some guy. Maybe even Ricky. Hope to see you at the Re-union.
Love
Maurice
The Best Baritone at G.S.

Evelyn,
I cannot express how much I will really miss I have enjoyed having you in my company. Please let us keep in touch. I hope to see you in the near future. You are a wonderful young lady. Stay that way and keep sweet. Until we meet again, I be
Lovingly,
John Clark
get name

a year in ...

J.W. Ligon High

Raleigh, North Carolina

and it's Spirit...

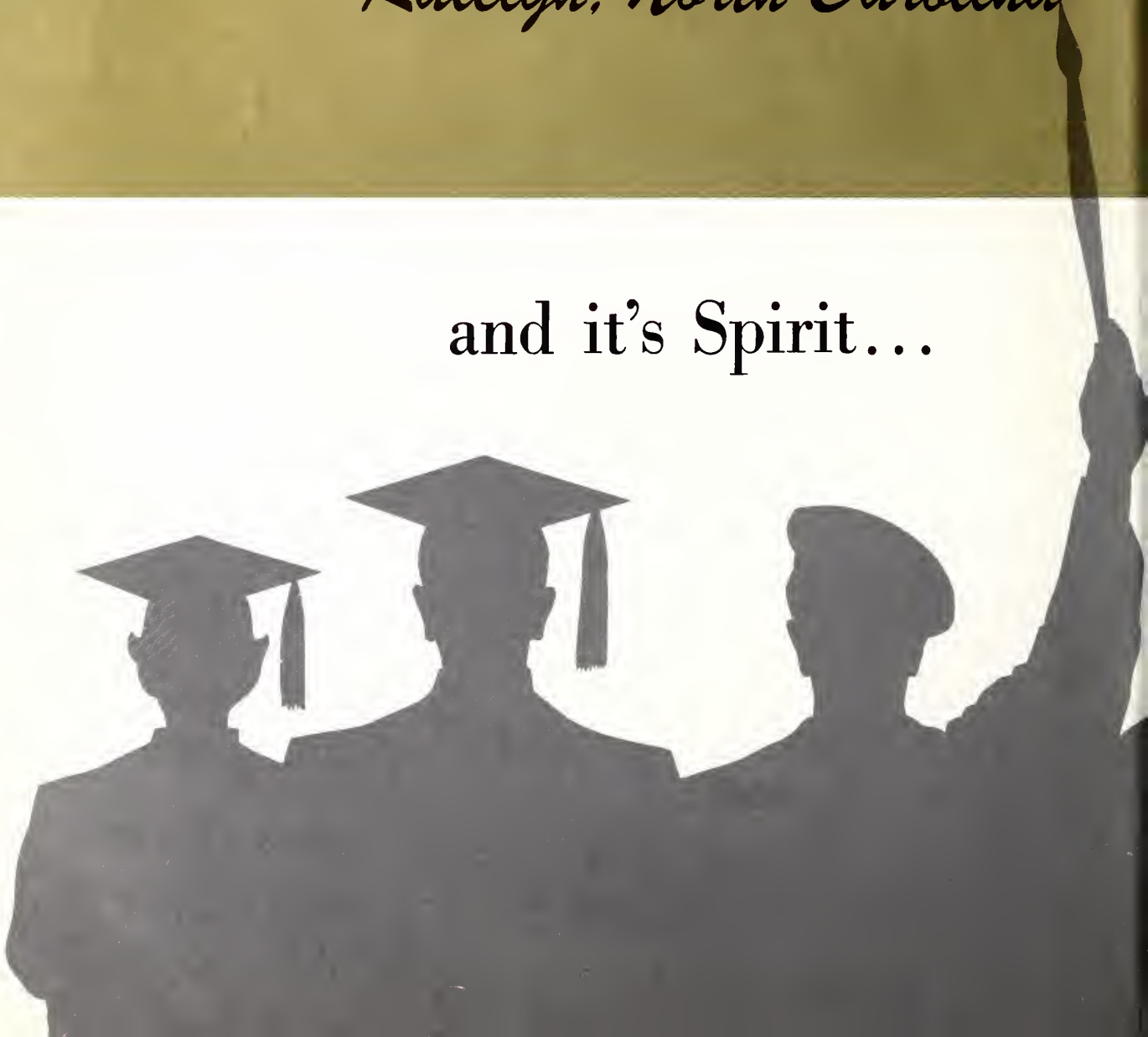

EDITOR WILLA CLAUDETTE FORT

ADVISORS MRS. GERALDINE LEE
MRS. LUCILLE H. WEBB

School

Friendliness... and Tradition

FOREWORD

Now is a turning point, a milestone in our lives. The 1967 ECHO STAFF paints a picture of a year at the John W. Ligon High School reflecting and evaluating a part of the environment that has helped to shape our characters and aspirations.

What is this picture we paint? . . . It is the spirit of the Little Blues, mighty and proud . . . the spirit of the students . . . laughing, pushing, thoughtful, and quiet.

It is the tradition . . . the excitement of a football game . . . the strains of "Hail Dear Ligon, Our Alma Mater" . . . the search for truth and knowledge.

It is the friendliness . . . the feeling of security . . . quiet talks with intimate friends . . . a helping hand for our fellowman.

This is our portrait of the John W. Ligon High School.

THE STAFF

CONTENTS

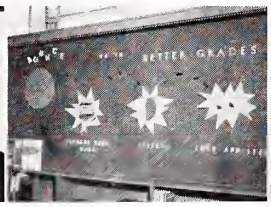

Introduction 1- 4
Classes 5- 53
Activities 55-102
Athletics 103-107
Administration 109-120
Advertisements 121-148

C379.5
R16L
1967

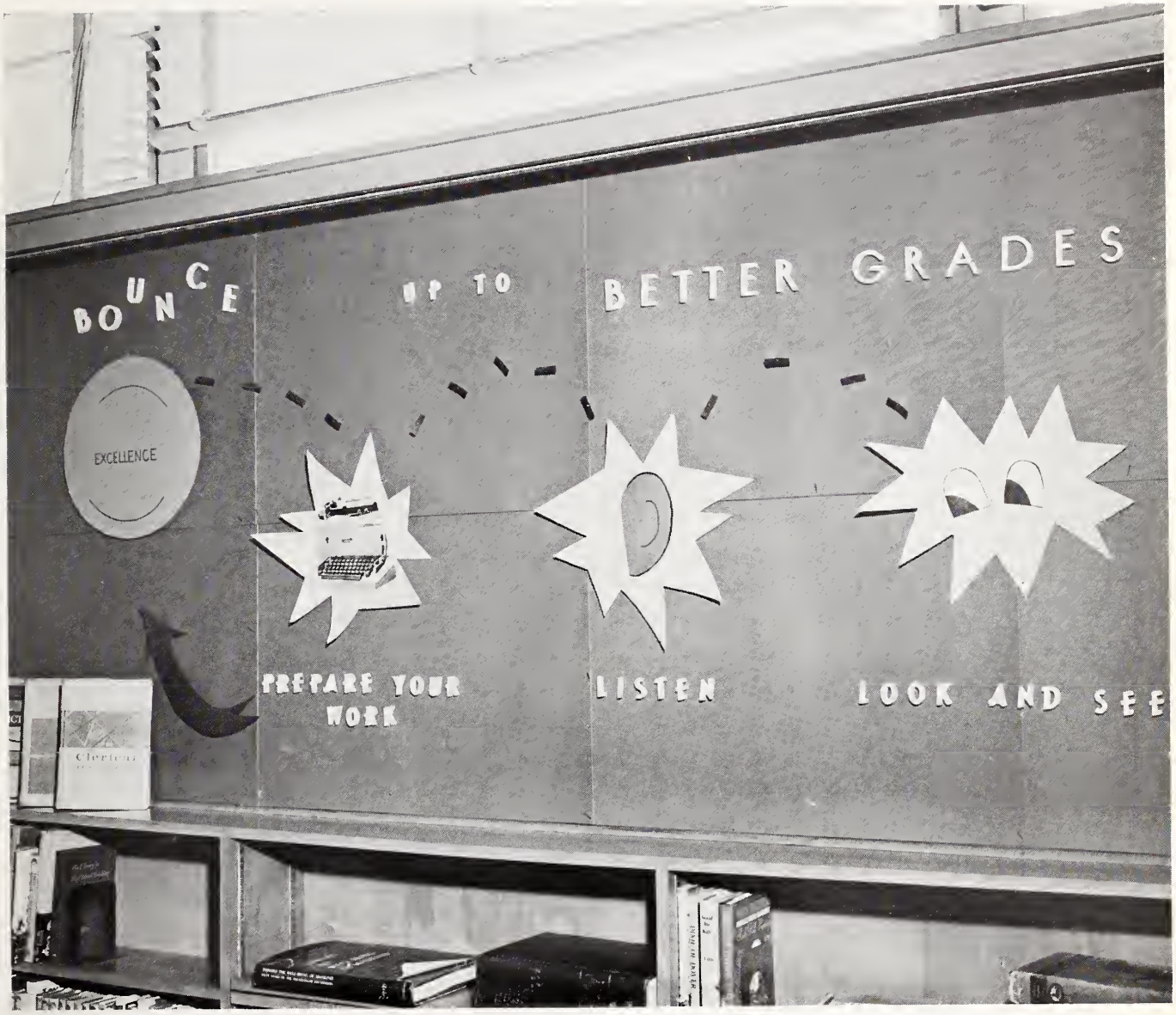

Classes

GETTY, YVONNE HOLLY

SENIOR CLASS OFFICERS

LEVI BECKWITH	President
ANTOINETTE FOXWELL	Vice President
BRENDA FARRELL	Secretary
MARGO KING	Assistant Secretary
THOMAS SMITH	Treasurer
JOHN M. WILLIAMS	Parliamentarian
JoANNE CANNADY	Historian

SENIOR CLASS of 1967

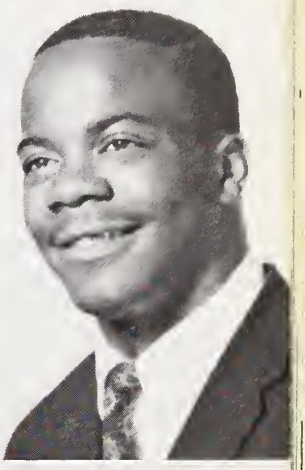

ALICIA GAYE ADCOCK
Ambition: Physical Education Teacher
Activities: Tennis
Majorette
Dramatics Club
Marionettes
Office Club
Zeta-Lites
Student Council

HAROLD ALLEN
Ambition: Physical Therapist
Activities: Romans
Football (Captain)
Baseball
Drama Guild
Shrine Bowl (Participant)

PEGGY ANN ALLEN
Ambition: Secretary
Activity: F. H. A.

BOBBIE JEAN ARCHIBLE
Ambition: Computer Operator
Activities: D. E. C. A.
N. Y. C.
Y-Teens
Office Club (Secretary)
Business Club (Reporter)

MIKEL AVERY
Ambition: Data Processor
Activities: Football
Baseball
V. I. C. A.
N. Y. C.
Student Council

WILLIAM THOMAS AVERY
Ambition: Pressman
Activities: D. E. Club
Knights of Soul

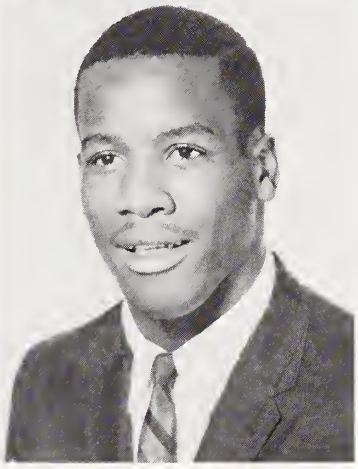

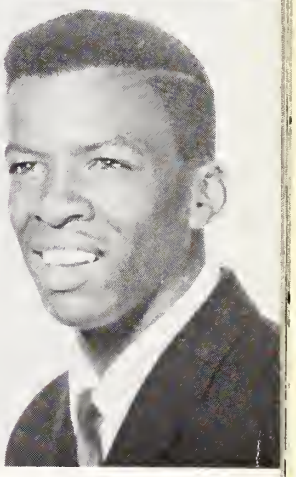

Margaret Graham and Claudette Fort "Learning the art of writing a term paper."

JACQUELINE BAILEY
Ambition: Army (WAC)
Activity: D. E. C. A.

VALARIE JEAN BAILEY
Ambition: U. S. Army Psychiatrist
Activities: Distributive Education
Art Club

BENNIE EARL BAKER
Ambition: Mechanical Engineer
Activities: Basketball
Baseball
V. I. C. A.
Knights of Soul

MELVIN LEWIS BAKER
Ambition: Electrical Engineer
Activities: Basketball
Football
Baseball
V. I. C. A.

BILLIE ESAW BARNER
Ambition: Commercial Artist
Activities: V. I. C. A.
Y. M. C. A.

BARBARA BARNES
Ambition: Nurse
Activity: Library Club

IRENE G. BARNES
Ambition: Secretary

PRINCE LOUISE BECKNELL
Ambition: Professional Secretary

LEVI ALFONSO BECKWITH
Ambition: Accountant
Activities: National Honor Society
Mu Alpha Theta
Track
Esquires

JOHN W. LIGON HIGH SCHOOL

SENIOR CLASS of 1967

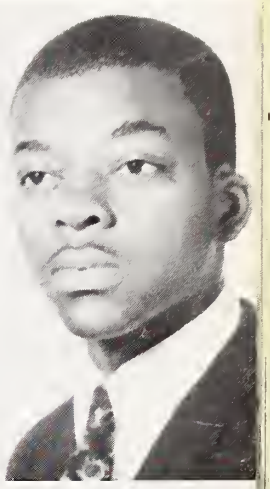

VALERIA YVONNE BECKWITH
Ambition: Social Worker
Activities: Vocal Ensemble
Zeta-Lites

ALFRED JEROME BLANDSHAW
Ambition: Business Administrator
Activities: D. E. C. A.
Knights of Soul

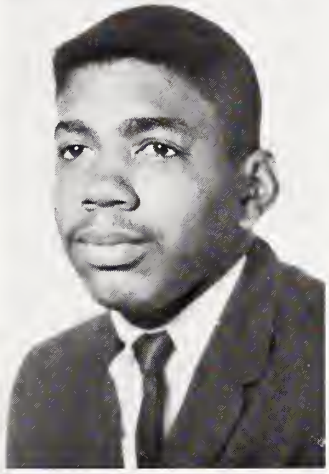

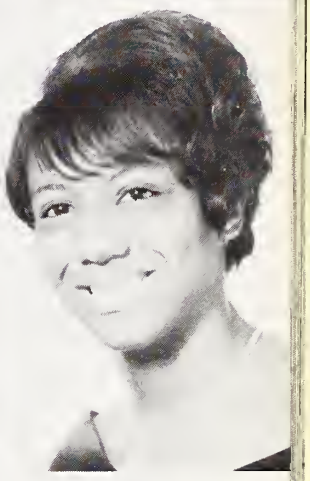

DOUGLAS EUGENE BRANCH
Ambition: Business Executive
Activity: Basketball

FREDDIE MAE BRIDGERS
Ambition: Guidance Counselor
Activities: Marionettes
Mu Alpha Theta
Cheerleader
Student Council
Creative Writing Club

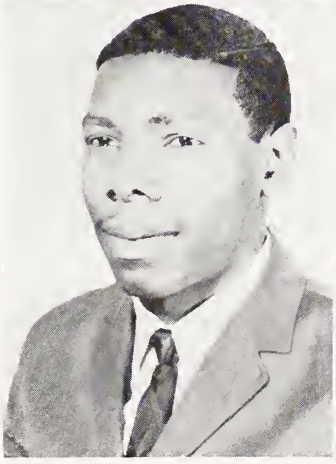

THOMAS BRIGGS
Ambition: Artist
Activities: N. Y. C.
V. I. C. A.

FRANCINE BRIGHT
Ambition: Business Career
Activities: Distributive Education
Y-Teens
F. H. A.
Business Club
Library Club
Special Ensemble

Fran Rogers and Valerie Bailey — "Learning the Art of Salesmanship."

WILLIAM ELDRIDGE BROOKS
Ambition: Engineer
Activities: Basketball

JERRY W. BRYANT
Ambition: Mechanical Engineer
Activities: Esquires
Echo Staff
Drama Guild

MARY HELEN BRYANT
Ambition: Executive Secretary
Activity: Glee Club

PEGGY ANN BRYANT
Ambition: Business Administrator
Activities: Vogues
Business Club
Vocal Ensemble

JACQUELINE JOYCE BULLOCK
Ambition: Stenographer
Activities: Marionettes
Library Club
Drama Guild
Distributive Education
Student Council

LEON BUNCH
Ambition: Lawyer
Activities: Art Club
Library Club

CHESTER BURNETTE
Ambition: Architect
Activities: Mixed Chorus
Boys Ensemble
Student Council
N. Y. C.

RONALD FULTON BURNETTE
Ambition Aeronautical Engineer
Activities: I. C. T.
V. I. C. A.
Vocal Ensemble

JAMES BUTLER
Ambition: Electronic Technician
Activities: V. I. C. A.
Future Plumbers Club

JOHN W. LIGON HIGH SCHOOL

SENIOR CLASS of 1967

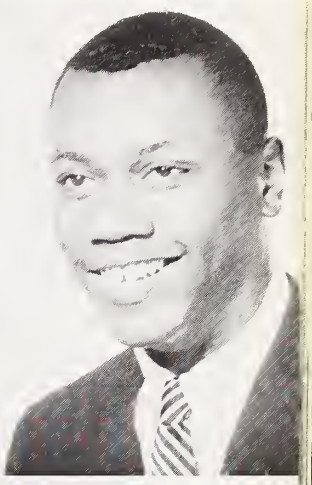

JoANNE CANNADY
Ambition: Linguist
Activities: National Honor Society
Special Ensemble
Modern Music Masters
Student Council
Marionettes
Scholars Program
Glee Club

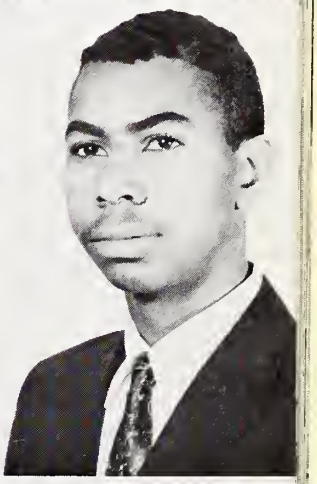

AOFFORD CARMICHAEL, JR.
Ambition: Commercial Artist
Activities: Band
I. C. T.
V. I. C. A.

CLAUDETTE ELAINE CAVINESS
Ambition: Secretary
Activities: Vogues
Y-Teens

BENJAMIN ALFRED CHAPLIN
Ambition: Psychologist
Activities: I. C. T.
Office Practice
Knights of Soul

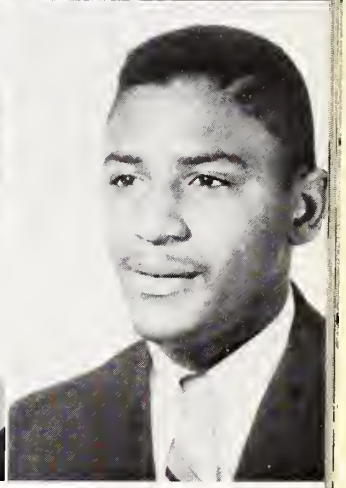

EARLINE ALTHIA CHAPMAN
Ambition: Commercial Artist
Activities: D. E. C. A.
Tutorial Program

WILLIAM EDWARD CHAVIS
Ambition: Military Career
Activities: V. I. C. A.
I. C. T.

"Learning the Art of Homemaking."

WILLIAM H. COOLEY
Ambition: Electronic Engineer
Activities: V. I. C. A.
Art Club

GENEVA COOPER
Ambition: Social Worker
Activity: Business Club

WILLIAM H. COOPER, JR.
Ambition: Architectural Engineer
Activities: Basketball (Co-Captain)
Baseball
Romans
Mu Alpha Theta
Band
Drama Guild

EDDIE ELISHA COX
Ambition: Mathematics Teacher
Activities: Track
Drama Guild

CHARLES CRUMP
Ambition: Mechanical Engineer
Activities: V. I. C. A.
Student Council
Basketball
Football
Boys Ensemble

DENISE CRUMP
Ambition: Elementary Education
Activities: Future Homemakers of America
Echo Staff
Marionettes
Scholars Program
Dramatics Club
Office Assistant

MICHAEL CURTIS
Ambition: Business Executive
Activities: Football
Knights of Soul
Band
Drama Guild
Track
Tennis
Basketball

RONALD CURTIS
Ambition: Geologist
Activities: Esquires
Choral Club
Track

DORIS MARIE DANIEL
Ambition: Secretary

JOHN W. LIGON HIGH SCHOOL

SENIOR CLASS of 1967

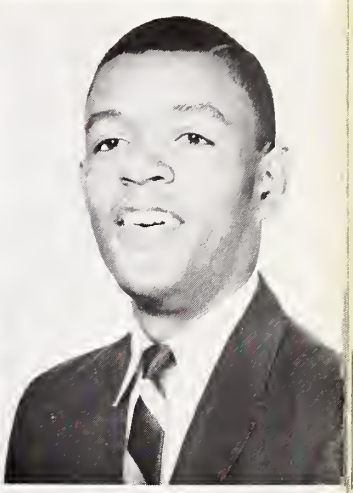

CYNTHIA DEBNAM
Ambition: Social Worker
Activities: V. I. C. A.
I. C. T.

JOSHUA DEBNAM
Ambition: Scientist

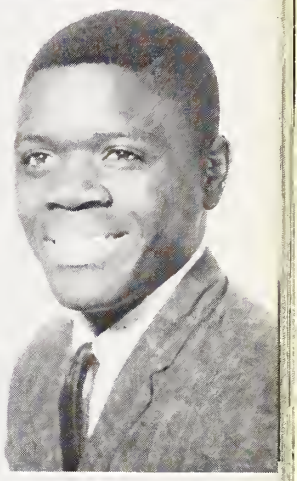

MAVICE JEANETTE DEBNAM
Ambition: Interior Decorator
Activities: Y-Teens
Senior Home Eckers
D. E. C. A.
Zeta-Lites

MOSES DORSEY
Ambition: Test Pilot
Activities: Special Ensemble
Esquires
Track

DOROTHY DOZIER
Ambition: Eugenicist
Activities: Student Council
Drama Club
F. H. A.
Y-Teens

ALICE PATRICIA DUNN
Ambition: Interior Decorator
Activities: Art Club
Library Club
Zeta-Lites
Marionettes

Alicia Adcock presenting award to Mrs. E. M. M. Kelly. "Learning the art of recognizing outstanding achievement."

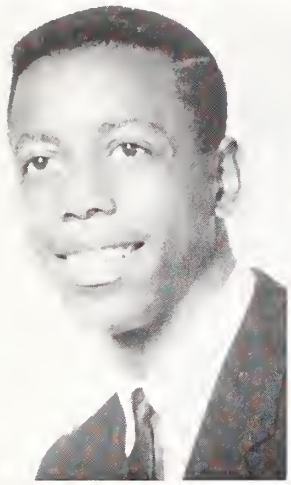

BOBBY DUNN
Ambition: Draftsman
Activities: Track
Basketball
N. Y. C.

MARY HELEN DUNN
Ambition: Legal Secretary
Activity: Business Club

ROBERT CARL DUNN
Ambition: Electronics
Activity: Science Club

WILLIAM A. EDGER
Ambition: General Contractor
Activities: N. C. S. I. O.
V. I. C. A.
Football

PONDORIES MARCHENA ELLISON
Ambition: Biological Research
Activities: Music Ensemble
Debating Society
Zeta-Lites

BRENDA JEAN FARRELL
Ambition: Social Worker
Activities: Marionettes
Mu Alpha Theta
Student Council
Drama Guild
Tennis
Cheerleader

CHARLES FERRELL
Ambition: General Contractor
Activities: N. C. S. I. O.
V. I. C. A.

ANDRIA MARIE FIELDS
Ambition: Business Administrator
Activities: F. H. A.
Pep Club
Student Council
Vogues
Business Club

FREDRICK FLAGG
Ambition: Mechanical Engineer
Activity: V. I. C. A.

JOHN W. LIGON HIGH SCHOOL

SENIOR CLASS of 1967

SUNDAR WILSON FLEMING
Ambition: Dermatologist
Activities: Knights of Soul (President)
Mu Alpha Theta
National Honor Society

CLARENCE FOGG
Ambition: Plumbing Technician
Activities: V. I. C. A.
Art Club
Future Plumbers of America

WILLA CLAUDETTE FORT
Ambition: Sociologist
Activities: Library Club
Echo Staff
Creative Writing Club
Marionettes
Tutorial Program (Co-ordinator)
Scholars Program

ERNIE SYLVESTER FOSTER
Ambition: Electronics Field Seaman
Activities: Knights of Soul
V. I. C. A.
N. C. S. I.
Football
Track

F. ANTOINETTE FOXWELL
Ambition: Journalist
Activities: National Honor Society
Senior Vogues
Mu Alpha Theta
Orchestra
Debating Society
Office Club
Library Club
Scholars Program
Modern Music Masters
Student Council
Raleigh Youth Council on Civic Affairs

DOUGLAS EUGENE GARTRELL
Ambition: Electrical Engineer
Activity: Track

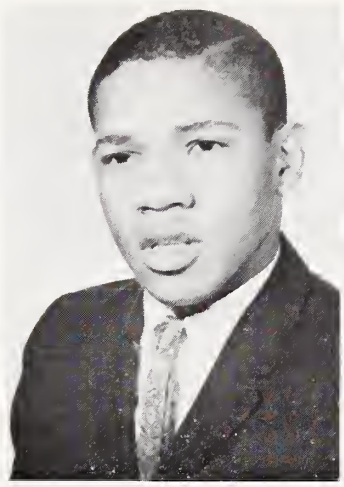

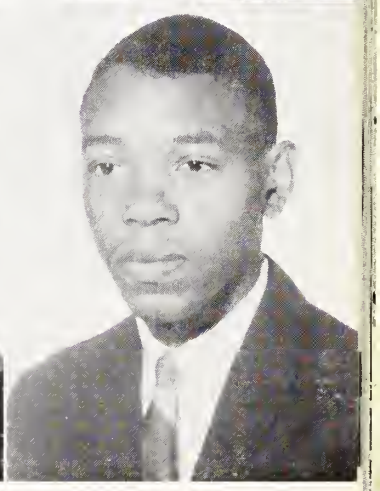

"Learning the art of communication in Language Lab."

PEGGY JOYCE GILBERT
Ambition: Executive Secretary
Activities: D. E. C. A.
Y-Teens
Homeroom Asst. Secretary
Deca Secretary

WILLIAM GLOVER
Ambition: Dental Technician
Activities: Football
V. I. C. A.
Track
D. E. C. A.
Knights of Soul

CLAUDIA ANN GOODSON
Ambition: Home Economist
Activities: Vogues
Library Club
Dramatics Club
Pep Club
F. H. A.

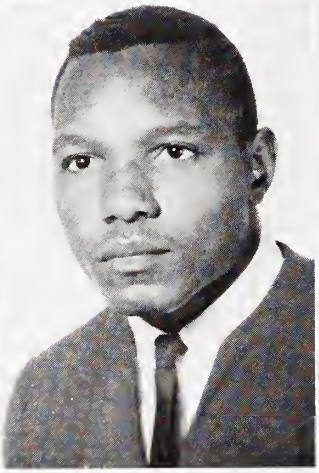

JOYCE LOUISE GOODSON
Ambition: Airline Stewardess
Activities: Senior Vogues
Library Club
Echo Staff

CURTIS L. GRAHAM
Ambition: Businessman
Activities: D. E. C. A.
Debating Society
Creative Writing Magazine Cl
Track

MARGARET A. GRAHAM
Ambition: Spanish Instructor
Activities: Echo Staff
Vogues
F. H. A.
Office Club
Scholars Program
Student Council
Tutorial Program

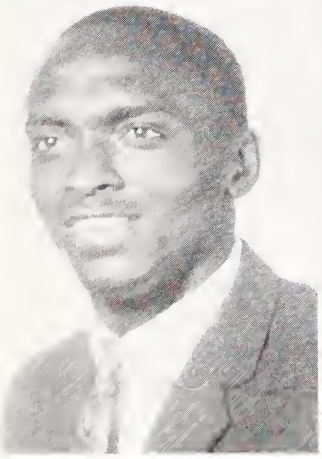
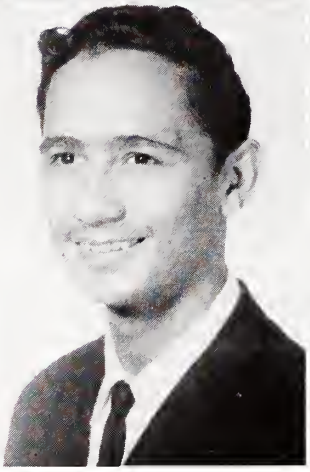

WILLIAM GRIFFIN
Ambition: Football Coach
Activities: Football
Basketball

VALENTIN C. HAMLIN, JR.
Ambition: Automotive Engineer
Activity: Drama Guild

MARY HARRINGTON
Ambition: Social Worker
Activities: F. H. A.
Music Ensemble
Y-Teens
N. Y. C.
Library Club

JOHN W. LIGON HIGH SCHOOL

SENIOR CLASS of 1967

JOHNNY DARRIEL HARRIS
Ambition: Surgical Male Nurse
Activities: Track
Esquires
I. C. T.
Drama Guild

LARRY NELSON HARRIS
Ambition: Lawyer
Activities: Romans
Student Council
(Parliamentarian)
Football
Track
Band
Choir
Special Ensemble
Debating Society
Governor's School (1965)

PATRICIA A. HARRIS
Ambition: Secretary
Activities: Marionettes
Student Council
Office Club
N. Y. C.
Y-Teens

SENORA HARRIS
Ambition: Physical Education Teacher
Activities: Home Economics Club
Pep Club
Zeta-Lites
Business Club
Y-Teens

MARIETHA DIANNE HAWKINS
Ambition: Elementary Education Teacher
Activities: Marionettes
Y-Teens

CAROLYN PATRICIA HAYES
Ambition: Social Worker
Activities: Library Club
F. H. A.
Echo Staff
Y-Teens
N. Y. C.

Sundar Fleming, Levi Beckwith, John Leak — National Achievement Scholarship Winners. "Learning what is required of scholars."

WILLIE G. HAYWOOD
Ambition: Data Processor
Activities: Echo Staff
V. I. C. A.
N. C. S. I. O.
Baseball

THURMAN WILLIS HERNDON
Ambition: Business Administrator
Activity: Echo Staff

ANNIE KATURA HILLIARD
Ambition: Business Administrator
Activities: Modern Music Masters
Band
Echo Staff
Zeta-Lites

CATHERINE HINTON
Ambition: Business Education Instructor
Activities: Business Club
Tri-Hi-Y
Library Assistant
School Choir
Marionettes
Scholars Program
Office Assistant

FRED HINTON
Ambition: I. C. T. Teacher
Activity: V. I. C. A.

LEVERNE HINTON
Ambition: Musicologist
Activities: Band
Orchestra
Basketball
Football
V. I. C. A.

JAMES A. HOCKADAY
Ambition: Data Processor Engineer
Activities: Baseball
Basketball
V. I. C. A.
Romans

EVERETT WAYNE HODGE
Ambition: Oculist
Activities: Echo Staff
Track

HENRIETTA HOLLOWAY
Ambition: Medical Doctor
Activities: Library Club
N. Y. C.

JOHN W. LIGON HIGH SCHOOL

SENIOR CLASS of 1967

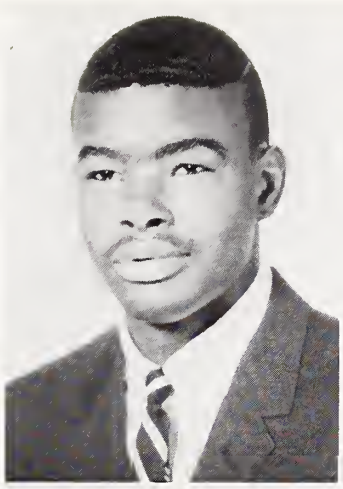

PHILLIP HENRY HOLLOWAY
Ambition: Sociologist
Activities: National Honor Society
Mu Alpha Theta
Esquires
Scholars Program

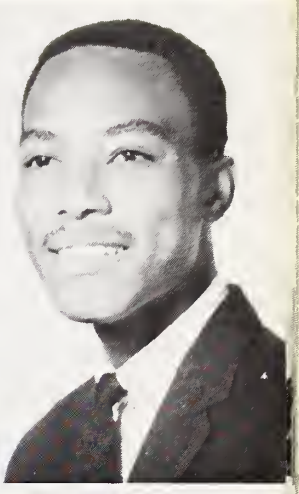

HENRY HOOKER, JR.
Ambition: Commercial Artist
Activities: Drama Guild
Special Vocal Ensemble

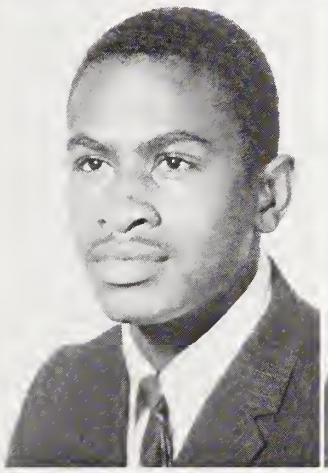

OTIS HOPKINS
Ambition: Plumbing Contractor
Activities: V. I. C. A.
Baseball
N. C. S. I. O.
F. P. A.

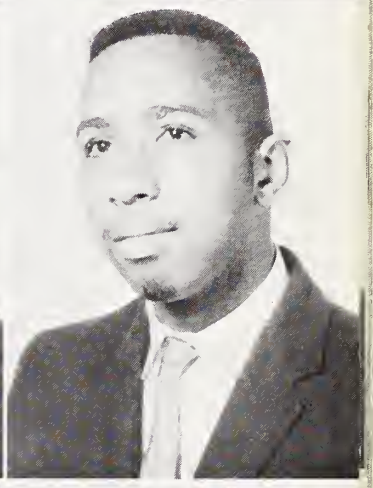

EUGENE HOWELL
Ambition: Economist
Activity: Esquires

SANDRA ANN HOWELL
Ambition: Social Worker
Activities: F. H. A.
Pep Club
Library Club
Creative Writing

MAMIE BERNICE HUDSON
Ambition: Executive Secretary
Activities: Echo Staff
Y-Teens

"Learning the art of debating."

RONALD HUNTER
Ambition: Contractor
Activities: V. I. C. A.
Science Club

SHIRLEY VIVIAN HUNTER
Ambition: Executive Secretary
Activities: D. E. C. A.
Marionettes
Cheerleader
Business Club

BEVERLY ELAINE INGRAM
Ambition: Business Administrator
Activities: Y-Teens
Choral Ensemble
Special Ensemble
N. Y. C.

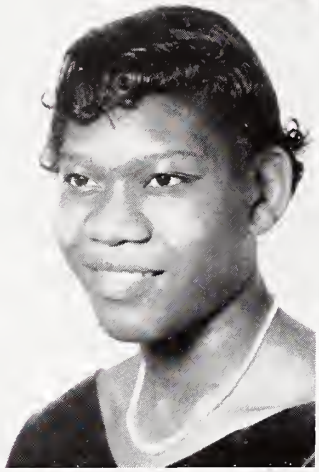

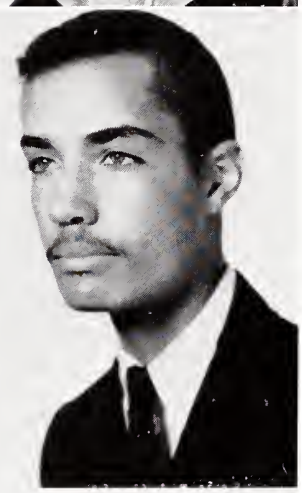

MALINDA ANN JACKSON
Ambition: Social Worker

GRACE ELIZABETH JAMES
Ambition: Nurse
Activities: Special Ensemble
Vocal Music
N. Y. C.
Library Club

PAUL R. JERVAY, JR.
Ambition: Accountant
Activity: Tennis

MATRICIA JETER
Ambition: Business Education Teacher
Activities: Y-Teens
Business Club
F. H. A.
Creative Writing Staff

DELORES JONES
Ambition: Nurse
Activity: D. E. C. A.

THERESA BELINDA JONES
Ambition: WAC

JOHN W. LIGON HIGH SCHOOL

SENIOR CLASS of 1967

DOROTHY ANN JONES
Ambition: Sociology Teacher
Activities: Special Ensemble
V. I. C. A.

GWENDOLYN JEANETTE JONES
Ambition: Elementary Teacher
Activities: F. H. A.
Glee Club
Business Club

JACQUELINE JONES
Ambition: Stenographer
Activities: F. H. A.
Business Club
N. Y. C.

JOHN O. JONES, JR.
Ambition: Spanish Teacher
Activity: N. Y. C.

PAULA JEAN JONES
Ambition: Nurse
Activities: Special Ensemble
Office Club

CHARLES L. JOYNER
Ambition: Data-Processor
Activities: V. I. C. A.
Echo Staff
Track
Esquires
Student Council

"Learning the cycle of social problems."

DONNA INEZ KAY
Ambition: Physical Education Teacher
Activities: Drama Guild
Majorette
Marionettes
Student Council

MILDRED YVONNE KEITH
Ambition: Executive Secretary
Activities: Business Club
Vogues
Pep Club
Zeta-Lites
Special Chorus
Y-Teens
Student Council
Scholars Program

JAMES KING
Ambition: Physical Education Teacher
Activities: V. I. C. A.
Track
Basketball

JOYCE KING
Ambition: Sociologist
Activities: Y-Teens
Drama Guild
Vogues
Echo Staff

MARGO ELAINE KING
Ambition: Business Education Teacher
Activities: Marionettes
Tri-Hi-Y
Business Club
Creative Writing
Pep Club

EDWARD F. LANE
Ambition: Air Condition and Refrigeration Maintenance
Activities: I. C. T.
V. I. C. A.

JOHN F. LEAK
Ambition: Attorney at Law
Activities: Student Council
National Honor Society
Mu Alpha Theta
Modern Music Master Band
Drama Guild
Governor's School (1965)
Raleigh Youth Council on Civic Affairs
National Achievement Finalist
Special Ensemble

JAMES JOSEPH LEAKE
Ambition: Commercial Plumber
Activities: V. I. C. A.
N. C. S. I. O.
F. P. A.

CLARENCE EDWARD LEONARD
Ambition: Professional Musician
Activities: Vocal Ensemble
Band
V. I. C. A.

JOHN W. LIGON HIGH SCHOOL

SENIOR CLASS of 1967

JOHN D. LEWIS, III
Ambition: Dentist
Activities: Mu Alpha Theta
Football
Tennis
Basketball
Student Council
Creative Writing
Romans

MONICA A. LEWIS
Ambition: English Teacher
Activities: School Organist
Keyboard Ensemble
Orchestra
Marionettes
Library Club
Home Economics Club
Pep Club

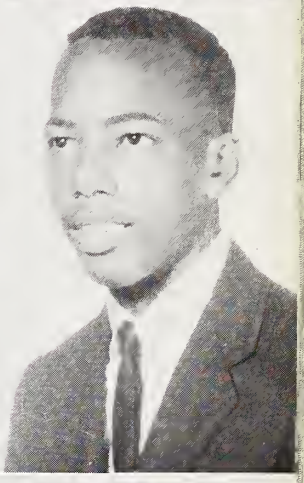

TURHAN L. LOCKLEY
Ambition: Business Executive
Activities: Echo Staff
Student Council
Social Science Club

EUGENE LOGAN, III
Ambition: Physician
Activities: Tennis
Track
Drama Guild
Teen Dem Club

GLORIA MARIE LUNSFORD
Ambition: Horse Rancher
Activities: Drama Guild
Vogues
Creative Writing
Custom Sewing

DALPHINE McALLISTER
Ambition: Physical Education Instructor
Activities: F. H. A.
Pep Club
Track

Learning the "ins" and "outs" of budgeting.

LILLIE RUTH McCLAIN
Ambition: Executive Secretary
Activities: Y-Teens
Business Club

PHILLIP A. McCULLOUGH
Ambition: Chemist
Activities: National Honor Society
Mu Alpha Theta
Esquires
Track
Student Council

CHARLES L. McKOY
Ambition: Data Processing Technologist
Activities: V. I. C. A.
N. C. S. I. O.
Track
F. P. A.

RAEFORD F. McKINLEY, JR.
Ambition: Electronic Engineer
Activities: Mu Alpha Theta
National Honor Society
Esquires

BRENDA KAY McNEIL
Ambition: Model
Activities: Business Club
Library Club
Student Council
Pep Club
Vogues

CHARLES EDWARD McNEIL
Ambition: Business Administrator
Activities: Football
Track
Esquires

DAVID L. MACK
Ambition: Physical Education Teacher
Activities: Football
Basketball
Romans
Biology Club

JULIA E. MALONE
Ambition: Social Science Teacher
Activities: Library Club
Echo Staff
F. H. A.
Y-Teens

KENNETH EDRED MALONE
Ambition: Guidance Counselor
Activities: Romans
V. I. C. A.
Football
Drama Guild

JOHN W. LIGON HIGH SCHOOL

SENIOR CLASS of 1967

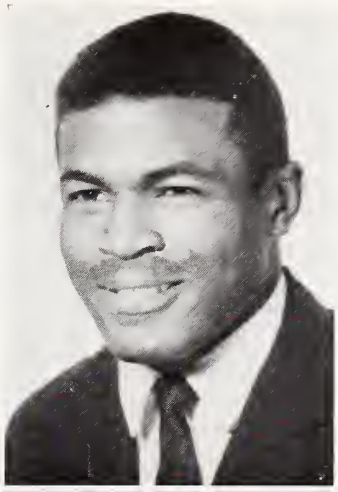

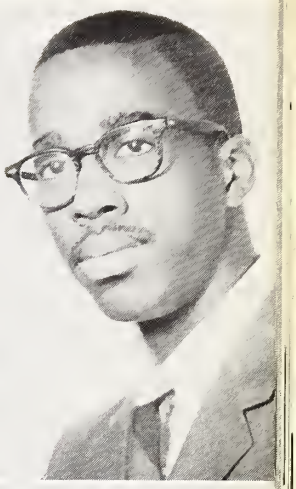

WILLARD DELEON MANGUM
Ambition: Master Plumber
Activities: V. I. C. A.
N. C. S. I. O.
F. P. A.

JAMES WILLIAM MARTIN
Ambition: Ophthalmologist
Activities: National Honor Society
Student Council
Mu Alpha Theta
Scholars Program
Esquires

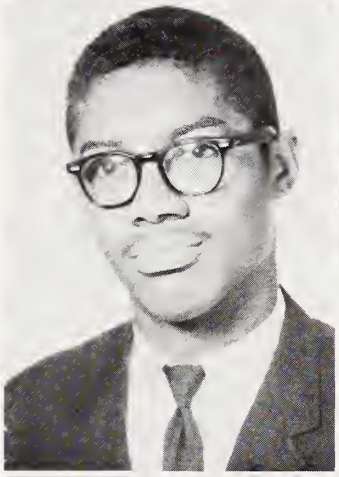

BOOKER TALAFERRO MAYE
Ambition: Mechanical Engineer
Activities: Band
National Honor Society
Special Ensemble

LINDA F. MIAL
Ambition: Psychologist
Activities: Student Council
Vogues
Pep Club
Special Ensemble
Echo Staff

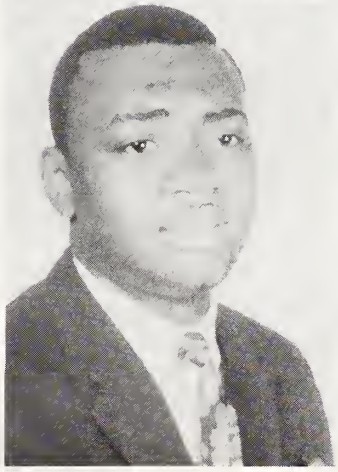

TONY MIAL
Ambition: Accountant
Activities: V. I. C. A.
N. C. S. I. O.
Tutorial Program
F. P. A.

BEAUFORT G. MILES
Ambition: Key Punch Operator
Activities: Art Club
Library Club

Antoinette Foxwell, National Merit Finalist, being congratulated.

ANITA LOUISE MILLER
Ambition: Pediatric Nurse
Activities: National Honor Society
Echo Staff
Vogues
Debating Society
Zeta-Lites
Office Club
Scholars Program
F. H. A.

CLARICE DELORES MILLER
Ambition: Elementary School Teacher
Activities: Drama Guild
Y-Teens
Library Club

CARL LEON MINTZ
Ambition: Physical Therapist
Activities: Football
Track
Band
Romans

LILLIE M. MONROE
Ambition: Key Punch Operator
Activity: F. H. A.

MICHAEL MONTAGUE
Ambition: Medical Doctor
Activities: Football
Track
Romans
V. I. C. A.
Baseball

JOHNNY MOORE
Ambition: Mechanical Engineer
Activities: V. I. C. A.
Basketball

MAURICE CHEVALIER MORGAN
Ambition: Building Contractor
Activities: Track
Football
Knights of Soul
V. I. C. A.

MAYME MORGAN
Ambition: Nurse
Activity: D. E. C. A.

SANDRA A. MORGAN
Ambition: Registered Nurse
Activity: D. E. C. A.

JOHN W. LIGON HIGH SCHOOL

SENIOR CLASS of 1967

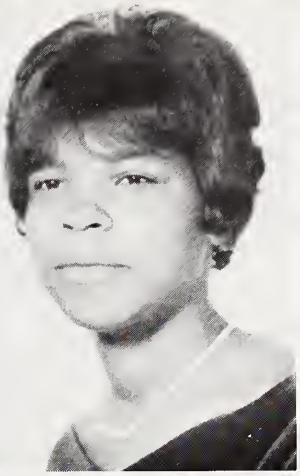

CAROLYN MOYE
Ambition: Spanish Instructor
Activities: Marionettes
Office Assistant

LINDA FAYE PARKER
Ambition: Elementary Education Teacher
Activities: Marionettes
Student Council
Mu Alpha Theta
Glee Club
Tutorial Program
Science Club

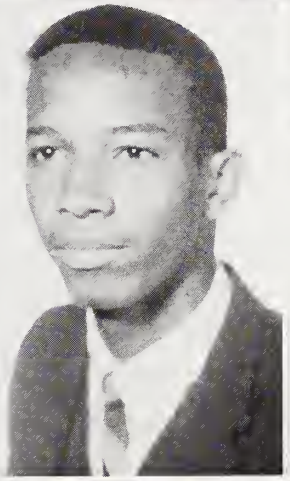

DENNIS A. PEEBLES
Ambition: Physical Education Teacher
Activities: Baseball
Football
Band

PATRICIA PEEBLES
Ambition: Social Worker
Activities: Business Club
Mixed Chorus

BETSY ROBERTA PENNY
Ambition: Business Administration
Activities: Echo Staff
Y-Teens
F. H. A.

ARTELIA FAYDENE PERRY
Ambition: Linguist
Activities: F. H. A.
Vogues
Echo Staff
Scholars Program
Pep Club
Tutorial Program

J. D. Lewis, State Tennis champion being congratulated.

CAROLYN LAVERN PERRY
Ambition: Social Worker
Activities: Office Assistant
Majorette
Vogues
Echo Staff
Custom Sewing Club

EDDIE LEE PERRY
Ambition: Singer
Activities: Track
Football

HENRY PERRY
Ambition: Architectural Drafting
Activities: Football (Co-Captain)
Track
N. Y. C.
V. I. C. A.

LINWOOD PERRY
Ambition: Radio Technician
Activities: V. I. C. A.
N. Y. C.

VIOLA PERRY
Ambition: Business Administrator
Activity: Y-Teens

CAROLYN YVONNE PETERSON
Ambition: Librarian
Activities: Library Club
F. H. A.
Creative Writing
Drama Guild

PRENTICE POOLE
Ambition: Businessman
Activities: Track
Knights of Soul
I. C. T.
Baseball
Football
Tennis

ROXIE POOLE
Ambition: Sociologist
Activities: Marionettes
D. E. C. A.
Student Council

E. L. VENICE PRESTON
Ambition: Medical Social Worker
Activities: National Honor Society
Mu Alpha Theta
Scholars Program
Tutorial Program
Office Club
Drama Guild
Marionettes

JOHN W. LIGON HIGH SCHOOL

SENIOR CLASS of 1967

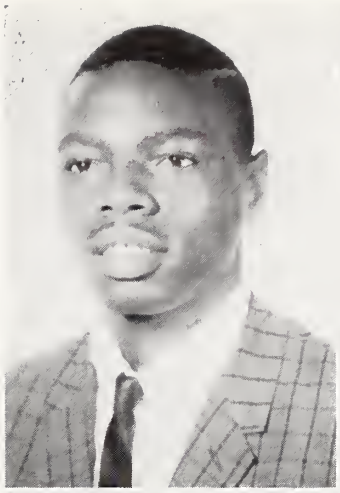

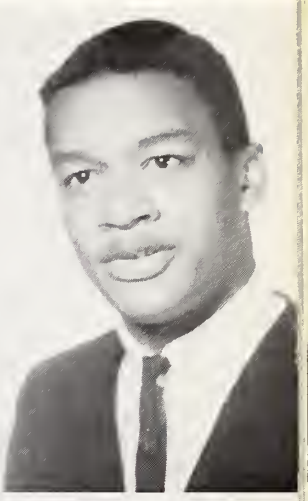

WILLIE EARL PULLEY
Ambition: Physical Education Teacher
Activities: Football
Basketball
Baseball
V. I. C. A.
N. Y. C.

ROBERT PURCELL
Ambition: Ophthalmologist
Activities: Knights of Soul
V. I. C. A.

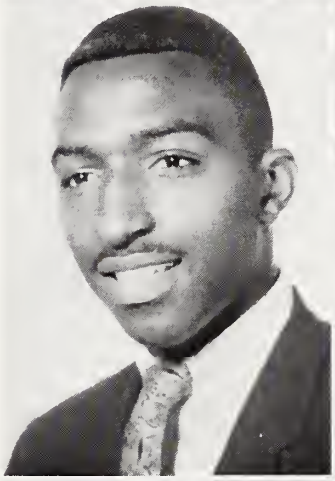

ANTHONY RATLIFF
Ambition: History Teacher
Activities: Esquires
Track
Basketball
V. I. C. A.
N. Y. C.

CAROLYN LOUISE RIDDICK
Ambition: Registered Nurse
Activities: Y-Teens
Library Club

ARTURA RITTER
Ambition: Spanish Interpreter
Activities: Marionettes
F. H. A.
Dramatics Club
Student Council
Modern Music Masters
Office Assistant
Music Ensemble
Y-Teens

ANITA PAULETTE ROBINSON
Ambition: Computer Operator
Activities: Business Club
Library Club
Office Club
Echo Staff
Y-Teens
N. Y. C.

Art class in action.

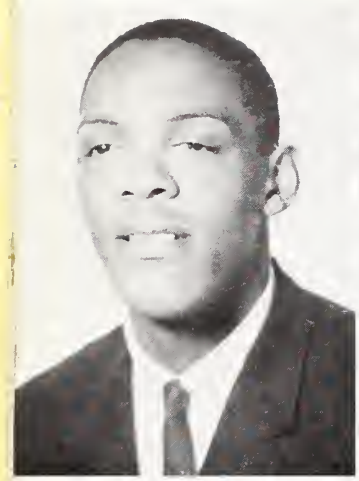

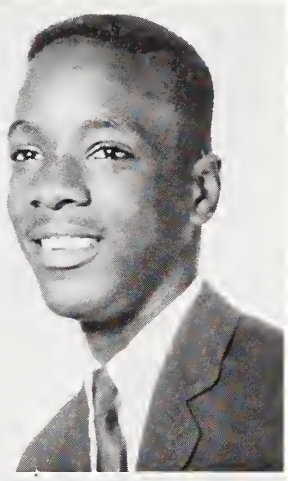

JIMMIE ROBINSON
Ambition: Physical Education Teacher
Activities: Basketball
Football
Baseball
N. Y. C.
Drama Guild

FRAN ELIZABETH ROGERS
Ambition: Business Administrator
Activities: D. E. C. A.
Band

FREDDIE M. RORIE
Ambition: Data Processor Engineer
Activity: Baseball

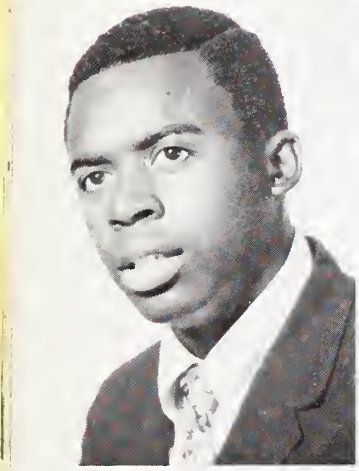

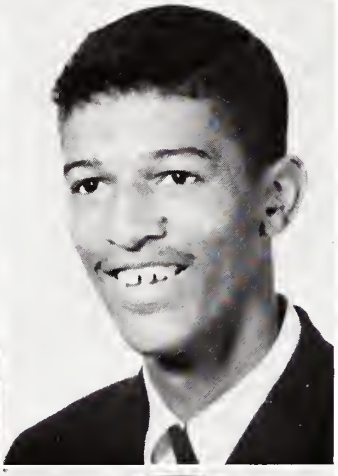

LESTER SALES
Ambition: Stock Broker
Activities: Basketball
Football
Tennis
Knights of Soul

GWENDOLYN AVONNE SANDERS
Ambition: Nurse
Activities: Student Council
Les-Amusicans

LEVI SANDERS, JR.
Ambition: General Contractor
Activities: V. I. C. A.
Basketball
Baseball

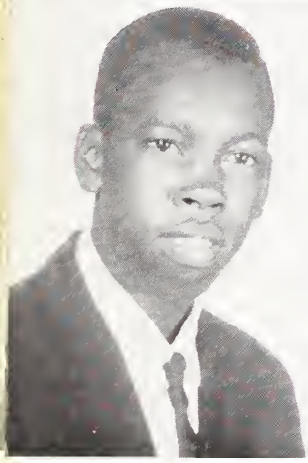

FREDRICK SHARPLESS
Ambition: Business Administrator
Activities: V. I. C. A.
N. C. S. I. O.

BRENDA M. SMITH
Ambition: Private Secretary
Activities: Y-Teens
Special Ensemble
Mixed Chorus
Student Council

RONALD D. SMITH
Ambition: Business Executive
Activities: Esquires
Band
School Orchestra
N. Y. C.

JOHN W. LIGON HIGH SCHOOL

SENIOR CLASS of 1967

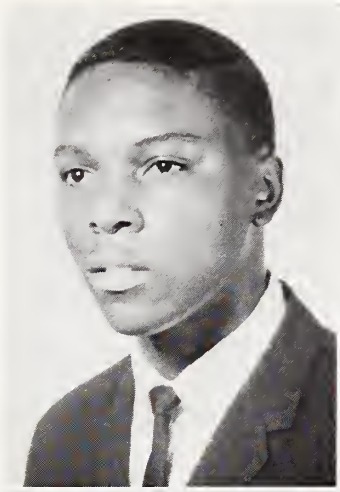

THOMAS J. SMITH
Ambition: Engineering Mathematician
Activities: Esquires
Mu Alpha Theta
Band
Drama Guild
Scholars Program

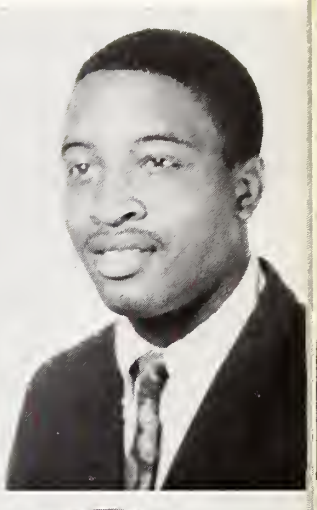

WILLIAM ARTHUR SMITH
Ambition: Lawyer
Activities: I. C. T.
V. I. C. A.

CYNTHIA SPANN
Ambition: Physical Education Teacher
Activities: Marionettes
Y-Teens
Student Council

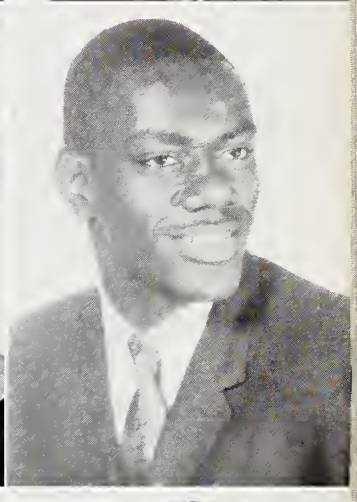

WILLIE O. SPENCE
Ambition: Sociologist
Activities: Basketball
Track
V. I. C. A.
N. Y. C.
Knights of Soul

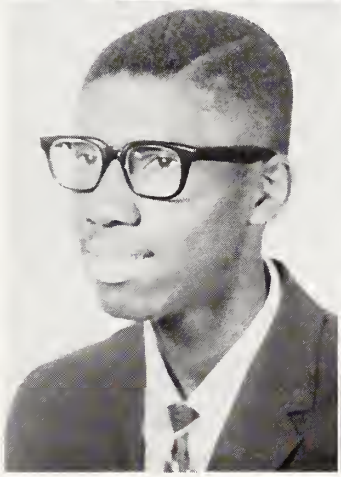

LAWRENCE DAVID STANLEY
Ambition: Medical Doctor
Activities: Track
Football
Creative Writing
Band

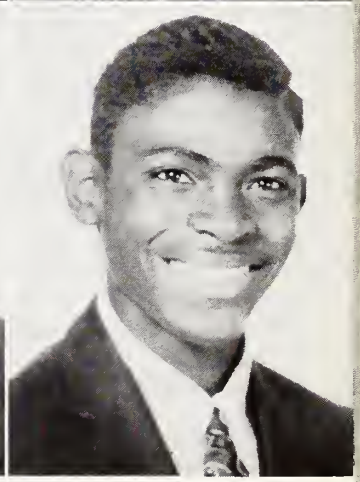

WILIAM BENJAMIN STARK, JR.
Ambition: Architectural Draftsman
Activities: V. I. C. A.
N. C. S. I. O.

Scene—Senior Class Play "The Other You."

GWENDOLYN L. STEWARD
Ambition: Nurse
Activities: Mu Alpha Theta
Office Club
Business Club
Drama Guild

DAVID D. STILES
Ambition: Architect
Activities: Esquires
National Honor Society
Football
Track
Drama Guild
Band

JUNE TAYLOR
Ambition: Receptionist
Activities: F. H. A.
Custom Sewing Club
Y-Teens

MARY LOUISE TAYLOR
Ambition: Secretary
Activities: Y-Teens
Vocal Ensemble

DOROTHY TERRELL
Ambition: Registered Nurse
Activity: Student Council

EDNA THOMAS
Ambition: Nurse
Activities: Library Club
Y-Teens

ERROL THOMAS THOMPSON
Ambition: Television Engineer

MYRTLE THORPE
Ambition: Secretary
Activities: F. H. A.
Y-Teens
Library Club
Pep Club

WILBUR THORPE
Ambition: English Teacher
Activities: D. E. C. A.
Vocal Ensemble
Echo Staff
Boys Ensemble

JOHN W. LIGON HIGH SCHOOL

SENIOR CLASS of 1967

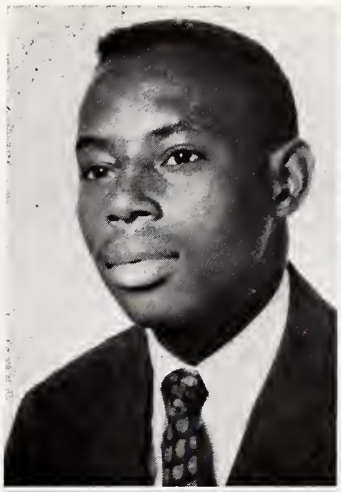

WILLIAM M. THORPE, JR.
Ambition: Technical Engineer
Activity: V. I. C. A.

DeGANTUS ANN TOMLINSON
Ambition: Sociology Teacher
Activities: Marionettes
Y-Teens
Glee Club

ELLEN H. TOMLINSON
Ambition: Librarian
Activities: Glee Club
Library Club
Pep Club
Y-Teens
Dramatics Club
Echo Staff

JANICE LYNETTE TRICE
Ambition: Spanish Interpreter
Activities: Pep Club
Y-Teens
Tutorial Program
Student Council

FRANCINA STELLA UPCHURCH
Ambition: Secretary
Activities: F. H. A.
Library Club
Y-Teens

GWENDOLYN UPCHURCH
Ambition: IBM Data Processor
Activities: Y-Teens
F. H. A.
Pep Club

Scene—Senior Class Play "The Other You."

GLORIA M. UPPERMAN
Ambition: English Instructor
Activities: Modern Music Masters
Choral Society
F. H. A.
Drama Guild
Library Club
Y-Teens

ROBERT WARD
Ambition: Data Processing
Activities: V. I. C. A.
F. P. A.

BETTIE WATSON
Ambition: Registered Nurse
Activities: Youth Program Forum
Sing-Out-67
Choir
Special Ensemble
Youth Project 67

GWENDOLYN WATTS
Ambition: Secretary
Activities: Library Club
Business Club
Office Club
Y-Teens
N. Y. C.

MICHELE LORRAINE WATTS
Ambition: Social Worker
Activities: Student Council
Library Club
Creative Writing Club
Marionettes
Dramatics Club

PATRICK ANTHONY WESLEY
Ambition: Nuclear Physicist
Activity: Mu Alpha Theta

BINELLE WHITAKER
Ambition: Interior Decorator

JOE L. WHITE
Ambition: Printer
Activities: Football
Future Plumbers of America
N. Y. C.
V. I. C. A.

MELVIN LEOONE WHITLEY
Ambition: Business Administrator
Activities: Knights of Soul
Drama Guild
V. I. C. A.
Echo Staff
Eastern Drama Association

JOHN W. LIGON HIGH SCHOOL

SENIOR CLASS of 1967

SYWANDA MALAGLIN WHITLEY
Ambition: Nurse
Activities: Creative Writing Club
Pep Club
Debating Society
Y-Teens

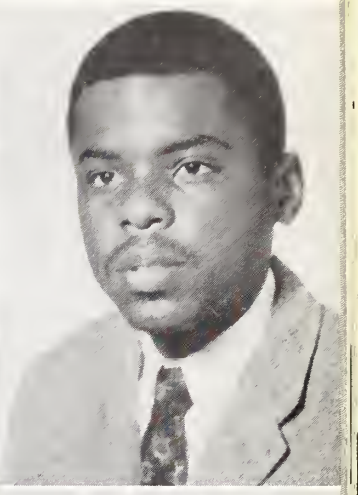

ANDREW CLIFF WILLIAMS
Ambition: Musician
Activities: Band
Knights of Soul
Track
V. I. C. A.

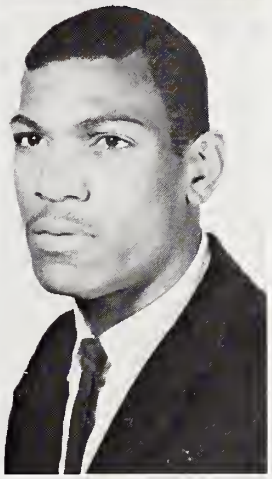

AREDIS DUKE WILLIAMS
Ambition: Plumber
Activities: Basketball
Football
Track
Drama Guild
N. Y. C.

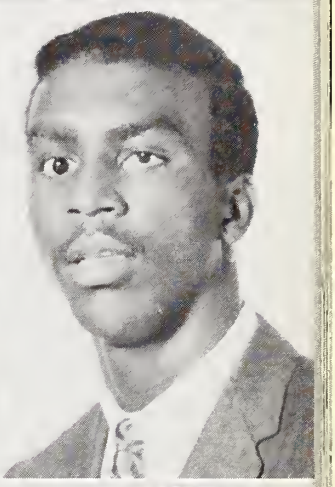

DANIEL WILLIAMS
Ambition: Professional Dancer
Activities: Track
V. I. C. A.
N. Y. C.

FLOYDSTYNE WILLIAMS
Ambition: Private Secretary
Activities: Marionettes
Y-Teens
Student Council

JACQUELINE ELIZABETH WILLIAMS
Ambition: Music Supervisor
Activities: Band
Special Ensemble
Debating Society
Modern Music Masters
Creative Writing Club
(Editor)

Ligon Thespians at District Drama Festival, Wilson, N. C.

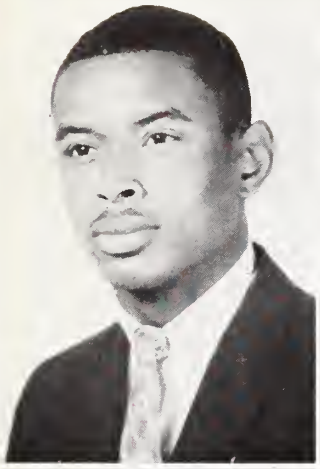

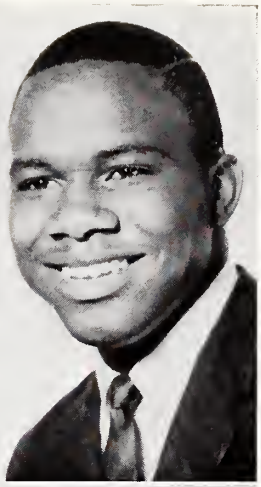

JOHN MERRICK WILLIAMS
Ambition: Pharmacist
Activities: Football
Basketball
Track
Romans
Student Council
Mu Alpha Theta

LILLIE VERNETTA WILLIAMS
Ambition: Secretary
Activities: Business Club
Pep Club
Zeta-Lites
Library Club

SONNY WILLIAMS, III
Ambition: Military Policeman
Activities: F. P. A.
N. Y. C.
V. I. C. A.

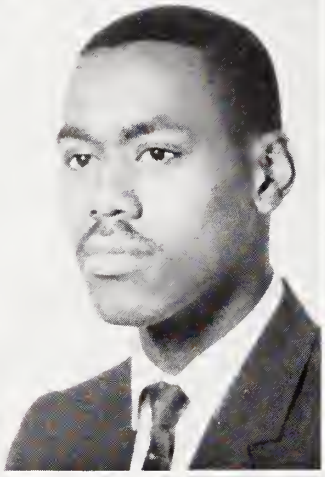

FRANCES CHERYL WILSON
Ambition: Social Worker
Activities: Mu Alpha Theta
Marionettes
F. H. A.
Student Council

LOUIS WILSON
Ambition: Bricklayer
Activity: V. I. C. A.

JANIE WOODWARD
Ambition: Nurse

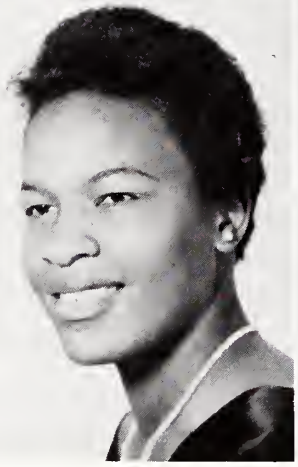

DeJUANNA WOODS
Ambition: Certified Public Accountant
Activities: National Honor Society
Mu Alpha Theta
Marionettes
Scholars Program
Student Council

ELLA JOYCE YON
Ambition: Cosmetologist
Activities: Music
Dramatics Club
F. H. A.

JOHN W. LIGON HIGH SCHOOL

1967 Seniors Superlatives

BEST DRESSED
Prentice Poole Margo King

MOST MUSICAL
Jo Anne Cannady Larry N. Harris

MOST POPULAR
Michael Montague Alicia Adcock

MOST BUSINESSLIKE
Margo King John Leak

1967 Seniors Superlatives

MOST STUDIOUS
Levi Beckwith Antoinette Foxwell

MOST PLEASING PERSONALITY
David Stiles Margo King

MOST LIKELY TO SUCCEED
John Leak Antoinette Foxwell

MOST VERSATILE
William Cooper Alicia Adcock

MOST DRAMATIC
Valentine Hamlin Donna Kay

MOST MODEST
Annie Hilliard Benjamin Chaplin

MOST WITTY
Jo Anne Cannady Maurice Morgan

MOST ATHLETIC
Alicia Adcock Harold Allen

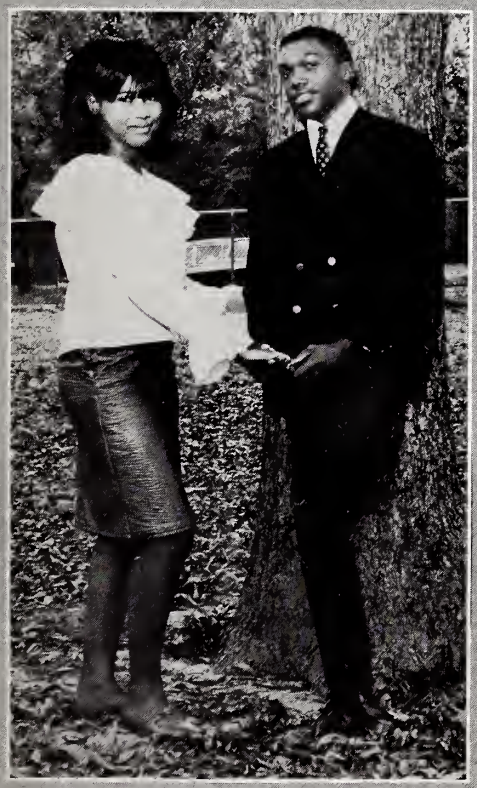

MOST ATTRACTIVE
Joyce Goodson Kenneth Malone

MOST COOPERATIVE
Claudette Caviness Willie Haywood

CLASS HISTORY

LIGHTS! CAMERA! ACTION; About to unfold is a panoramic view of four glorious years in the history of Ligon High School. This mammoth production has been sparked by such notable directors as Mesdames M. R. Cook, D. W. Revis, E. L. Clark, E. B. Laster, M. B. Lindsey, O. Noble, E. H. Perry, S. V. Perry, K. S. Brown, M. B. Blakely, L. H. Webb, B. P. Ingram, A. M. Levingston, M. D. Aldrich, E. D. Toole; Misses M. C. Lee, J. Davis, E. M. Yeargin, M. C. Bullock, D. Cobb, A. E. Nunn, M. E. Ligon; and Messieurs P. H. Williams, G. C. Jones, H. Cunningham, G. L. Handy, M. C. Hill, C. A. Haywood, H. A. Poole, and C. C. Lipscomb.

Throughout the years many of these original 533 young Ligonites have distinguished themselves in many areas. Talents were bursting out all over and our casting directors immediately capitalized to mold these talents into a perpetual memorial. Let us take a short trip around the studio! Over to the left is STAGE 9 where the following sports enthusiasts and record-setters are waiting. The outstanding football personalities are Harold Allen, Jimmie Robinson, John Lewis, David Mack, Aredis Williams, Willie Pulley, Henry Perry, Michael Avery, Charles McNeil, David Stiles, Michael Montague, William Yates, Melvin Baker, Ernie Foster, William Glover, Larry Harris, and Carl Mintz. In the center circle are the basketball honorees William Brooks, William Cooper, Jimmie Robinson, Willie Pulley, David Mack, Levi Beckwith, Anthony Ratliff, Aredis Williams, Bennie Baker, Melvin Baker, James Stone, John Williams, and Willie Spence. Downstage is Paul Jervay who acquired the highest average; Anita Miller, the exchange student to Hillside High School, is on the apron.

Over to the right is STAGE 10 with six distinct partitions housing a marvelous display of rugged individualism. Dressed in those pert costumes are cheerleaders Freddie Bridgers, Brenda Farrell, and Shirley Hunter. Twirling the batons are high-stepping Alicia Adcock, Donna Kay, and Carolyn Perry. Gathering balls, bats, and mitts are Harold Allen, Jimmie Robinson, James Hockaday, Willie Pulley, William Cooper, and Melvin Baker.

On the next set the directors are assembling outstanding participants in other areas. Science Fair winners Claudette Fort, Brenda Farrell, and David Stiles now come into the range of the camera. Making a most exciting entree upstage are the nominees to the Governor's School: Paul Jervay, Larry Harris, John Leak, Antoinette Foxwell, Bernard Davis, and John P. Williams. Rising from the pit are the Modern Music Masters Inductees JoAnne Cannady, Antoinette Foxwell, Sundar Fleming, Annie Hilliard, John Leak, Artura Ritter, Gloria Upperman, and Jacqueline Williams. Before leaving STAGE 10, let us chat a moment with Antoinette Foxwell, Sundar Fleming, Raeford McKinley, Levi Beckwith, Freddie Bridgers, DeJuanna Woods, William Cooper, Brenda Farrell, Phillip Holloway, Phillip McCullough, Frances Wilson, John Leak, James Martin, Linda Parker, Thomas Smith, John Williams, Venice Preston, and Gwendolyn Steward — all who have been initiated into Mu Alpha Theta, the Mathematics Club.

STAGE 11 is so crowded that if you are not mindful of where you walk, you will surely trip over one of our celebrities! How difficult it has been for the directors to squeeze all of the accomplishments of the CLASS of 1967 on STAGE 11! Downstage to the right are the Student Council officers; all of whom have excelled throughout their three years of high school: John Leak, Vice-President; Frances Wilson, Secretary; Antionette Foxwell, Assistant Secretary; and Larry Harris, Parliamentarian. Upstage are track stars William Yates, James King, Sundar Fleming, Carl Mintz, David Stiles, Ernie Foster, Maurice Morgan, Eddie Cox, Prentice Poole, Levi Beckwith, Charles Joyner, Aredis Williams, William Glover, Willie Spence, and Trainer Lawrence Stanley. Tennis players Alicia Adcock, Brenda Farrell, and Paul Jervay make their entrance from the right. The spot-

CLASS HISTORY

light switches to John Lewis, who has led his team to two state championships; and Alicia Adcock, Eastern Runner-up State Champion.

Seated on the apron are members of the National Honor Society: Levi Beckwith, JoAnne Cannady, Sundar Fleming, Antoinette Foxwell, Phillip Holloway, Phillip McCullough, John Leak, James Martin, Booker Maye, Raeford McKinley, Anita Miller, Venice Preston, David Stiles, and DeJuanna Woods. Turn the center spotlight on the class officers: President, Levi Beckwith; Vice-President, Phillip McCullough; Secretary, Alicia Adcock; Assistant Secretary, Edna Thomas; Treasurer, Brenda Farrell; Parliamentarian, Phillip Holloway; and Reporter, Linda Parker.

What is this on the REVOLVING STAGE! Golly, it is the reenactment of the JUNIOR-SENIOR PROM! Why, it is simply breathtaking! The theme is **Somewhere over the Rainbow**, and their faces look as if they have just found that pot of gold!

More and more celebrities grace the scene! Science Fair winners David Stiles, Thomas Smith, Alice Dunn, Faydene Perry; and Exchange students Francis Wilson, JoAnne Cannady, John Williams, and Levi Beckwith take their places. Finally, Antoinette Foxwell, having achieved the highest academic honors for two years, completes the procession on STAGE 11.

One more panoramic view unfolds — STAGE 12 — the most composite of the four! Let us watch as the pattern falls into place. The Roll Call of Honor includes the following: THE CLASS OFFICERS: Levi Beckwith, President; Antoinette Foxwell, Vice-President; Brenda Farrell, Secretary; Margo King, Assistant Secretary; John Williams, Parliamentarian; Thomas Smith, Treasurer; and JoAnne Cannady, Historian. Presenting —THE PRESIDENT OF THE STUDENT COUNCIL: John Leak! Introducing — OUR MERIT SCHOLAR: Antoinette Foxwell! Applauding — THE NATIONAL ACHIEVEMENT FINALISTS: John Leak, Levi Beckwith, and Sundar Fleming!

Have the spotlight pick up members of the basketball team, who brought THE FIRST STATE CHAMPIONSHIP TO LIGON! Let us have a hand for William "Breeze" Cooper, William "Blake" Brooks, Bennie Earl Baker, Willie Pulley, Aredis Williams, and Anthony Ratliff! Presenting—members of the ALL TOURNAMENT AND ALL-STATE TEAMS: William Cooper and Willie Pulley! The MOST VALUABLE PLAYER of the tournament: William Cooper! Listen to the applause!

Curtain calls for our senior thespians and their exploits in the senior play, THE OTHER YOU: Levi Beckwith, Moses Dorsey, Alicia Adcock, Donna Kay, Anita Miller, Claudia Goodson, Carolyn Peterson, Artura Ritter, Ellen Tomlinson, and James Martin! To my left is Carolyn Moye, one of the winners of the District Typing Contest! Strolling into the spotlight are John Leak, Vice-President of the Youth Council on Civic Affairs and Antoinette Foxwell and Levi Beckwith, council members. That signal means that we have only two minutes left, but we just cannot leave without having Donna Kay, WKIX Reporter, and Jacqueline Williams, Creative Writing Club President, add their charm to the scene.

Alas, the lights begin to lower! The audience stares in wonder! The curtain closes! Nostalgia fills the air! Another era in the history of Ligon High School has come to a close. THIS IS OUR GRAND FINALE!

JoAnne Cannady, Historian

JUNIOR CLASS OFFICERS

Michael Dae	President
Vivian Logan	Vice President
Janet Howard	Secretary
Brenda Mason	Assistant Secretary
Yvette Faulk	Treasurer
Leroy Knight	Parliamentarian
Carole Taylor	Reporter

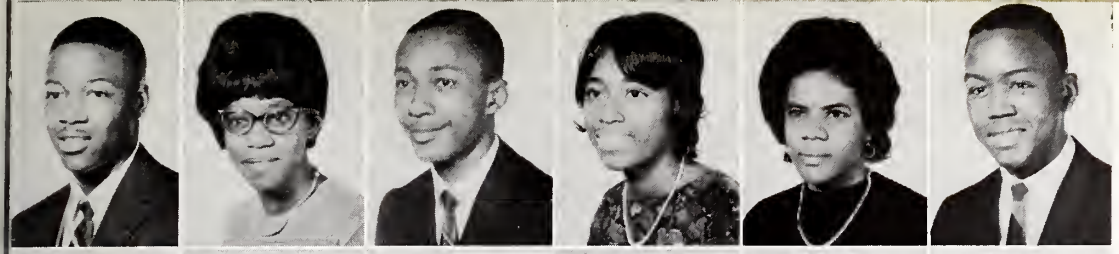

ALLEN, DAVID
ALSTON, ALMA
ALSTON, WILLIAM
ARTIS, MELINDA
ASHBURG, BERTHA
ATKINSON, WILLIE

ATWATER, OLIVER EARL
AVERY, CAROLYN
AVERY, PATRICIA
BAILEY, GEORGE
BAILEY, PEGGY
BANKS, ALICE

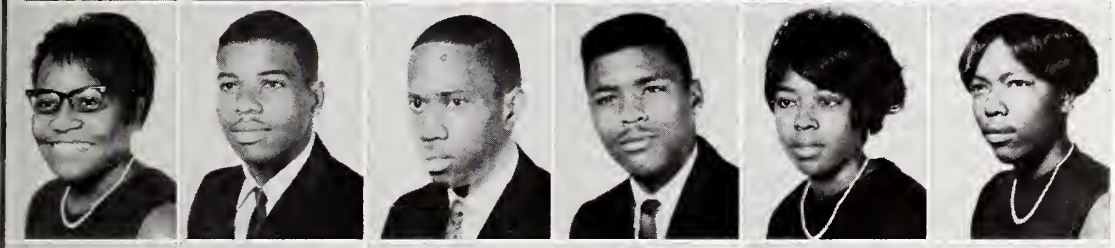

BASS, BRENDA
BETHEA, TONY
BLAKELY, JR., WILLIAM
BRIDGER, WILLIAM
BRYANT, JEAN
BULLOCK, PHYLLIS

CLARKSON, SAMUEL
CLEMMONS, JR., NATHANIEL
COOLEY, WANDA
COWAN, ANDREW
CRUTCHFIELD, PERRY
DAE, MICHAEL

CLASS OF 1968

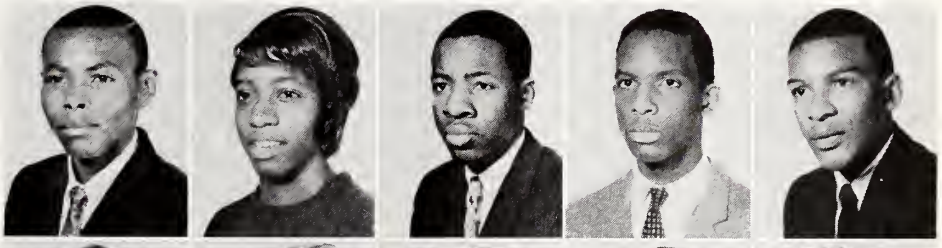

DANIELS, FREDDIE
DAVIS, BERTHA
DEBNAM, JAMES
DOLBY, NORMAN
DUNSTON, EARL

ELLIS, LINDA
FAULK, YVETTE
FLAGG, GALE
FORTE, LEOTHA
GAINES, ALGIE

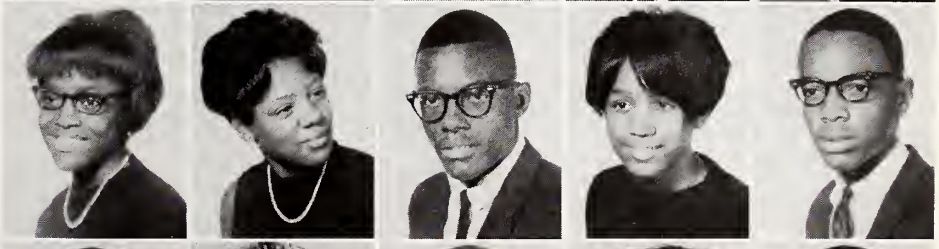

GILCHRIST, DEBORAH
GLOVER, QUEENIE
GRAHAM, DELMAR
GRAHAM, WILHEMENIA
GREEN, ABRAHAM

GREGORY, WALTER
GRIFFITH, BRENDA
GRIMES, CHARLIE
HALL, BRENDA
HALL, EDWARD

HARDY, JANET
HAYES, CALVIN
HICKS, JAMES
HINES, BETTY
HINES, DONNA
HINTON, EDNA

HODGE, BRENDA
HODGES, BERKLEY
HOLDEN, CASSANDRA
HOLDEN, CHARLES
HOLDEN, LARRY
HOLLAND, JR., DOCK

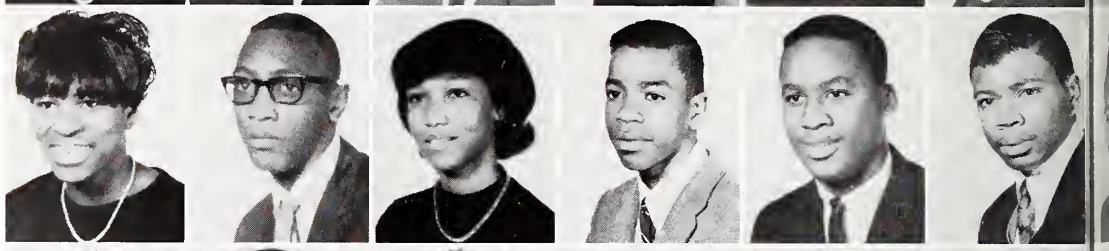

HORTON, BARBARA
HOUSTON, RALPH
HOWARD, JANET
HUNTER, GEORGE
HUNTER, PHYLLIS
JACKSON, CORNELLA JANE

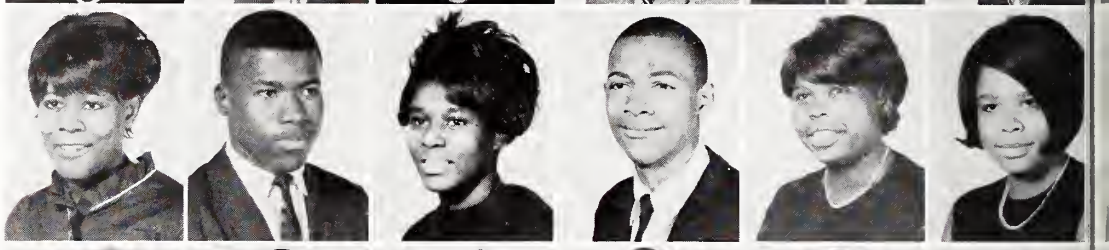

JEFFERIES, GLORIA
JENKINS, JAMES
JOHNSON, BARBARA
JOHNSON, MARGA
JONES, LARRY
JONES, MARTHA

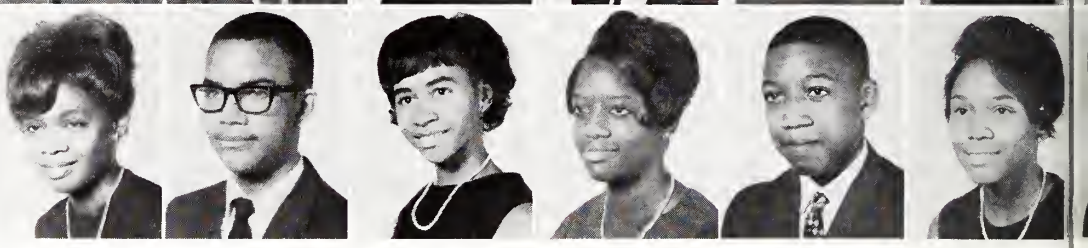

JUNIORS

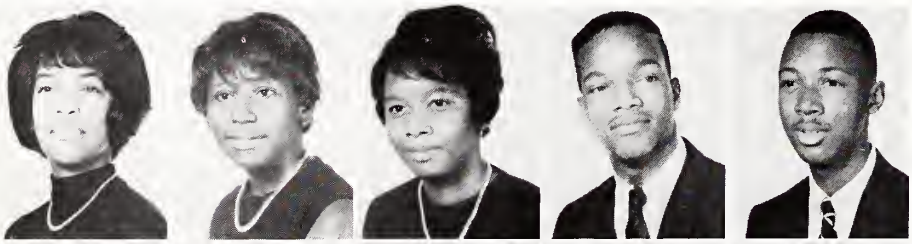

JONES, PHYLLIS
JONES, RITA
JOYNER, CAROLYN
KNIGHT, LEROY
LASSITER, BERNARD

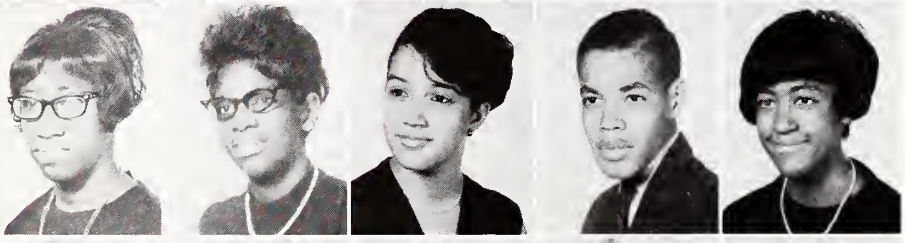

LEACH, BETTY
LEE, CAROLYN
LEWIS, EVELYN
LEWIS, RONALD
LOGAN, VIVIAN

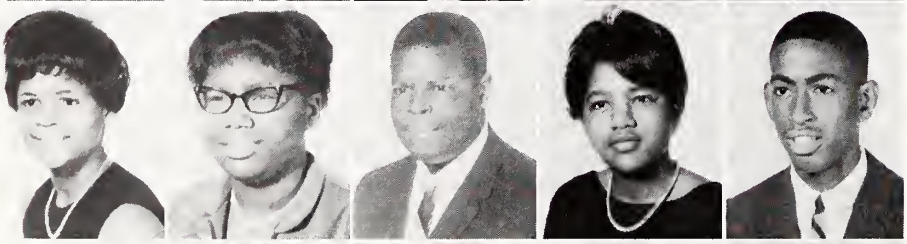

LOWERY, GELLIE
LUNDY, SARAH
LUNSFORD, CONWAY
MASON, BRENDA
MATTHEWS, ARCHIE

McCOY, MICHAEL
McCULLERS, GLORIAS
McKNIGHT, BETTY
MERRITT, CLARENCE
MERRITT, MARILYN

MITCHELL, JOYCE
MITCHENER, PHILLIP
MONTAGUE, SHIRLEY
MOORE, ERNEST BRENAE
MOORE, WILLIAM
MOSES, MICHAEL

MULDROW, SHIRLEY
MURCHISON, EDGAR
NOBLE, SHELIA
PALMER, ANNIE
PATTERSON, JOHNSA
PEEBLES, BRENDA

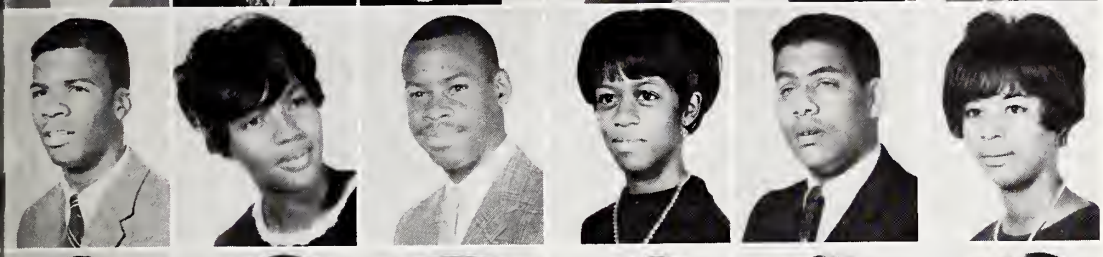

PEEBLES, CALVIN
PEEBLES, POWELL ANN
POOLE, ALFRED
POOLE, JASMINE
POPE, MARK
POWELL, EDNA

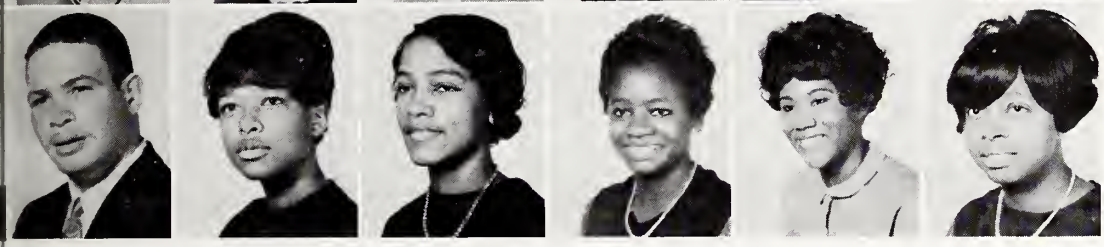

POWELL, RAYMOND
PURCELL, DAISY
RATLIFF, CAROLYN
RAY, MARY
RICHARDSON, LILLIE
RICHARDSON, PHYLLIS

CLASS OF 1968

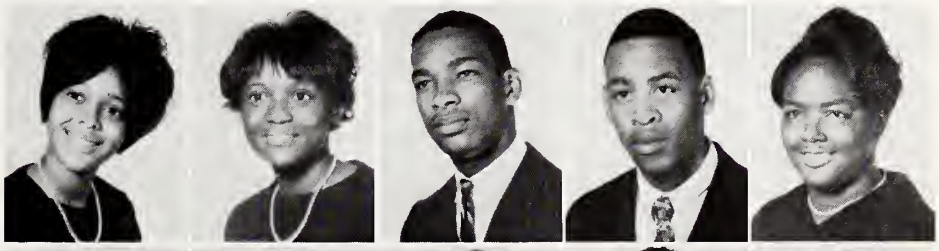

RITTER, ETON
ROBERTSON, GWENDOLYN
ROBINSON, BOBBY
RODMAN, CHARLES
ROGERS, BARBARA

ROGERS, GENEVA
ROGERS, IRIS
ROGERS, MARY
ROWE, ANGELA
SANDERS, AUBREY

SANDERS, CYNTHIA
SANDERS, JACKIE
SANDERS, MAMIE
SETTLE, LENWOOD
SINGLETARY, JESSE

SMITH, ELLA
SMITH, FABETTE
SMITH, JoANN
SMITH, NARGRETTA
STANBACK, HORACE

TAYLOR, CAROLE
TAYLOR, LINDA
UPCHURCH, CECELIA
UPCHURCH, JUNENELL
UPPERMAN, LAWRENCE

WALKER, WILLIAM
WALLACE, WILTON
WATSON, GLENDA
WEAVER, FRANK
WHITE, LYNDA

WHITEHEAD, HOOVER
WIGGS, HUBERT
WILLIAMS, BIRDENA
WILLIAMS, EPPMETHUS
WILLIAMS, HAROLD

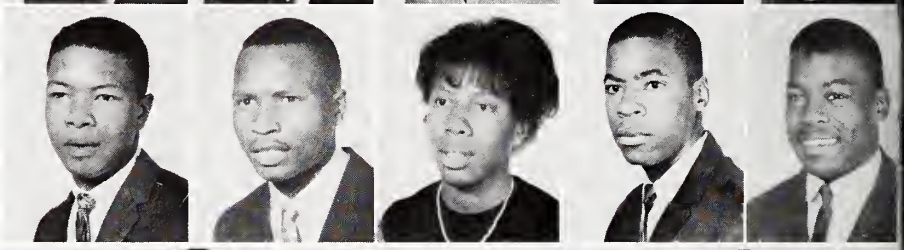

WILLIAMS, MILTON
WILLIAMS, SHIRLEY
WORTH, EDWIN
YOUNG, TYREE

JUNIORS

Evelyn Lewis, our first pagette in the General Assembly.

e Senior Class of J.W. Ligon High
Presents

The Other You"

day, November 18, 1966 8:00 P.M

igon School Auditorium

Admission $1.00

SOPHOMORE CLASS OFFICERS

June Melvin	President
Bertrand Birdsall	Vice President
Clennis Noble	Secretary
Millie Dunn	Assistant Secretary
Wilhelmina Lewis	Treasurer
Dennis Dae	Parliamentarian
Dianne Crump	Reporter

ADAMS, DIANNE
ADAMS, NANCY
ADCOCK, CHARLES
ALLEN, CONSTANCE
ALLEN, CASANDRA
ALLEN, MARY

ALLEN, PEGGY
ALLEN, RONALD
ALSTON, DOUGLAS
ALSTON, GWENDOLYN
ALSTON, WESLEY
ANDERSON, DONNA

ARCHIBLE, BRENDA
ASHBURG, JACQUELINE
ASBURY, JAY
ATKINSON, JOANNE
BAILEY, MARVIN
BANKS, VERNITA

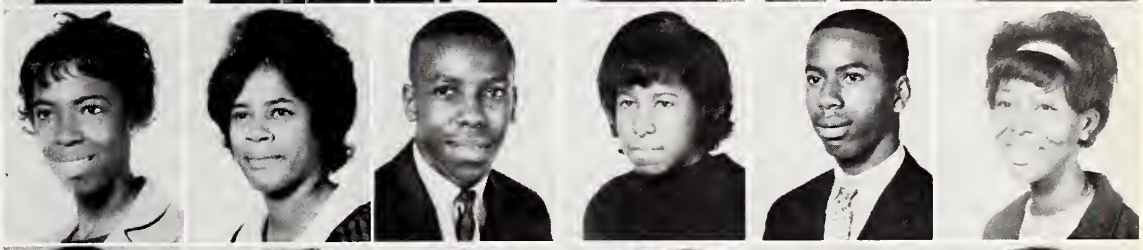

BECKWITH, GWENDOLYN
BECKWITH, MARILYN
BENNETT, DORIS
BEST, DORLEENA
BIRDSALL, BERTRAND
BLUE, MARY

CLASS OF 1969

BRIDGERS, SARRA
BRIDGES, WILLIAM
BUNCH, ELINDA
BURCH, GEORGE
BURT, ROY
BURTON, LARRY

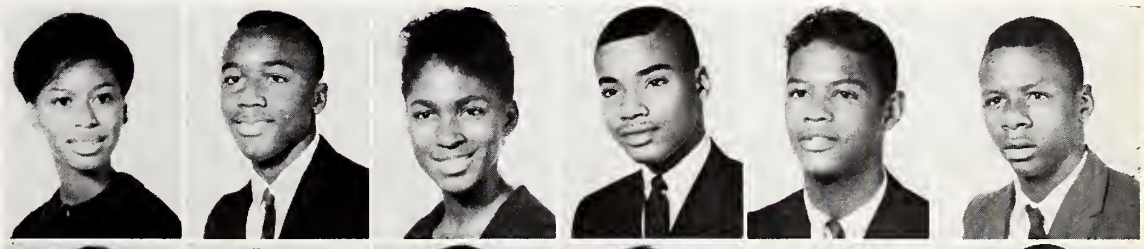

BUTLER, GLORIA
CAMERON, ANNIE
CANNADY, JOHN
CASEY, PHYLLIS
CHAVIS, BRENDA
CLACK, CHESTER

CLEMENTS, DEBORAH
COBB, MELVIN
COTTON, ROBERT
COX, PHYLLIS
CRUMP, DIANNE
DAE, DENNIS

DANIELS, JAMES
DAVENPORT, CONSTANCE
DAVIDSON, ROBERT
DAVIS, DENNIS
DAVIS, DORIS
DAVIS, LINDA

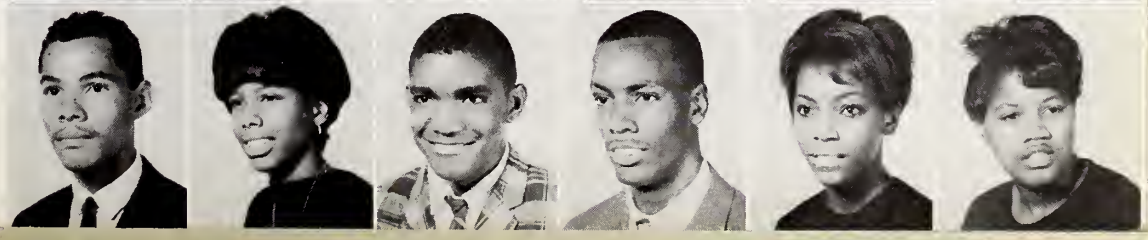

DEBNAM, JOSEPH
DEBNAM, QUINTINE
DOLBERRY, VALERIA
DUNN, DRUSILLA
DUNN, MILLIE
DUNN, WILVESTER

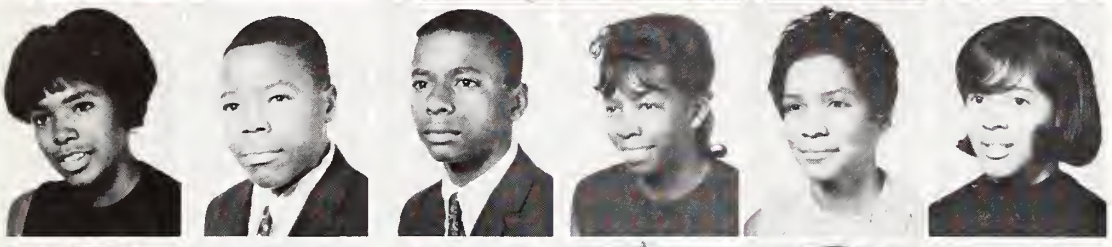

ENGLISH, ANNIE
ENGLISH, CHARLES
EVANS, RANDY
EVERETT, PATRICIA
FARRAR, KAY
FERRELL, BARBARA

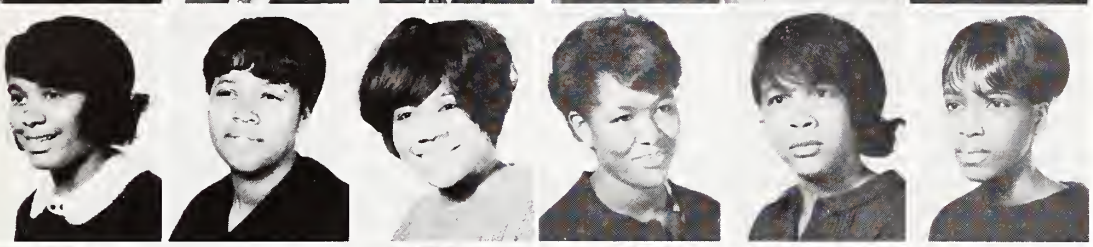

FORT, SHEILA
FULWOOD, MARY
GILES, NORMA
GILL, CAROLYN
GILL, MARY
GLENN, KAY

GOODE, CECLIA
GOODSON, ETHEL
GOZA, PAULINE
GRIFFITH, DOROTHY
HALL, WAYNE
HARGROVE, JR., BRUCE

SOPHOMORE

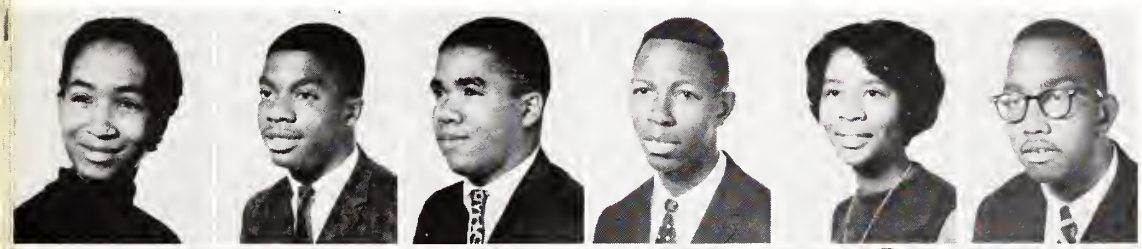

HARP, JANE
HARRIS, RONNIE
HARRIS, WALTER
HAYWOOD, CLYDE
HIGH, BRENDA
HIGH, PAUL

HILL, GREGORY
HINES, LILLIE
HINTON, BERTHA
HINTON, JOYCE
HINTON, ROSE MARIE
HOLDEN, DWIGHT

HOWELL, JACQUELYN
HOUSTON, LEROY
HUNTER, JOANN
JACKSON, JOHNNIE MAE
JACKSON, WILLIAM
JENKINS, WILLIAM

JOHNSON, DOROTHY
JOHNSON, LILLIE
JOHNSON, LORIE
JOHNSON, MARY
JOHNSON, SHERWOOD
JONES, BRENDA

JONES, CYNTHIA DIANE
JONES, FLORINE
JONES, FRANCES
JONES, GWENDOLYN
JONES, MARIE
JONES, PAMELA

JONES, RAYMOND
JONES, SANDRA
JOYNER, SHIRLEY
KEITH, GWENDOLYN
LANE, LINDA
LaSANE, CATHERINE

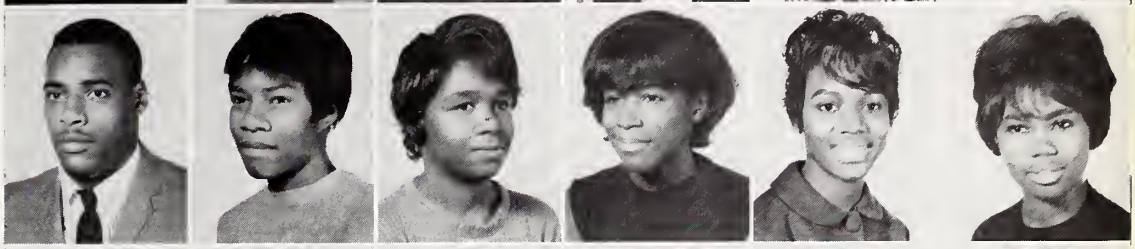

LEACH, PHILLIP
LEE, CLINTON
LEE, LAURA
LEWIS, WILHELMINA
LIGON, GEORGE
LILLY, CAROLYN

LUCAS, OWONA
McCLAMB, GWENDOLYN
McLEOD, PECOLIA
McCOY, GLENDA
McCOY, PATRICIA
McCRARY, CARDER

CLASS OF 1969

McLEOD, MARY
McNEIL, BARBARA
McMICHAEL, OTIS
MANN, CAROLYN
MARTIN, ANN
MASON, PAULETTE

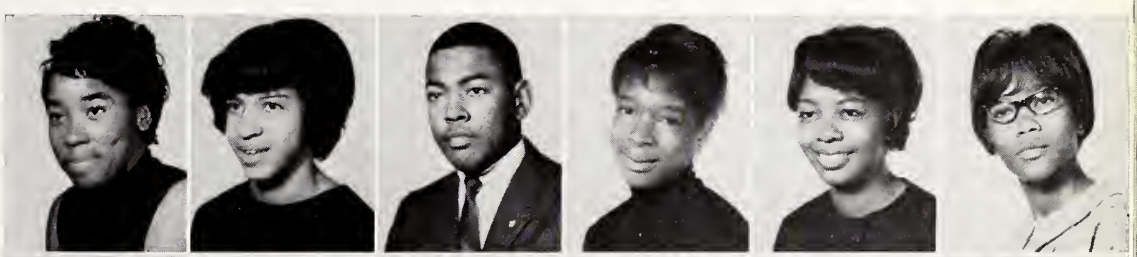

MASSENBURG, RUBY
MEANS, LINDA
MELVIN, JUNE
MILES, HELEN
MILLER, MAXINE
MILLS, GWENDOLYN

MILLS, JACQUELYN
MILLS, MELANEY
MONTAGUE, WALTER
MOORE, JAMES
MOORE, JIMMIE
MORGAN, JACQUELIN

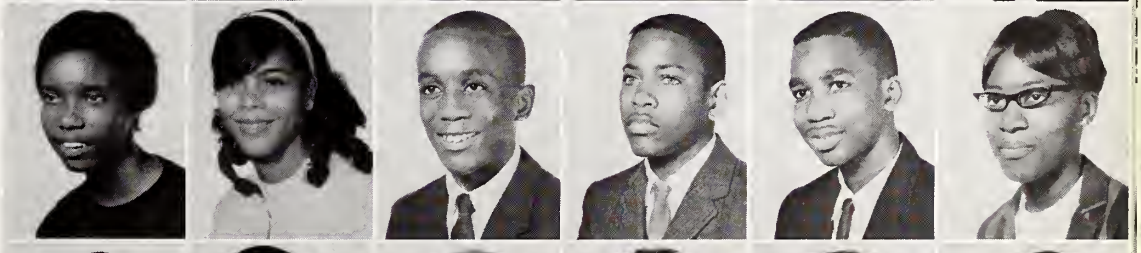

MORGAN, JAMES
MYERS, PORTIA
MYRICK, SADIE
NEVELS, WILLIE MAE
NOBLE, CLENNIS
NOBLE, WILLIAM

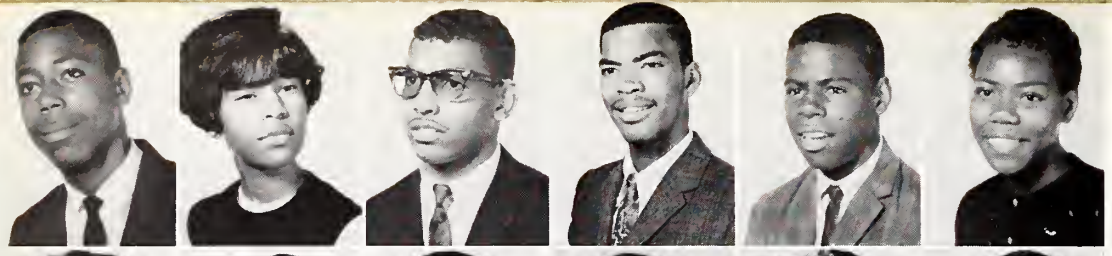

NUNN, HOWARD
PALMER, MICHELE
PATTERSON, JR., DONNELL
PEEBLES, GREGORY
PEEBLES, JERRY
PENNY, LINDA

PERSON, CHARLENE
POLK, ONES WADDELL
POWELL, BARBARA
REID, CLAUDIA
RICHARDSON, ANNIE
RIDLEY, DERRICK

ROBERTSON, KIRBY
ROBINSON, CURLEY
ROBINSON, ERNESTINE
ROGERS, BERNARD
ROGERS, SHIRLEY
RORIE, MAE CATHERINE

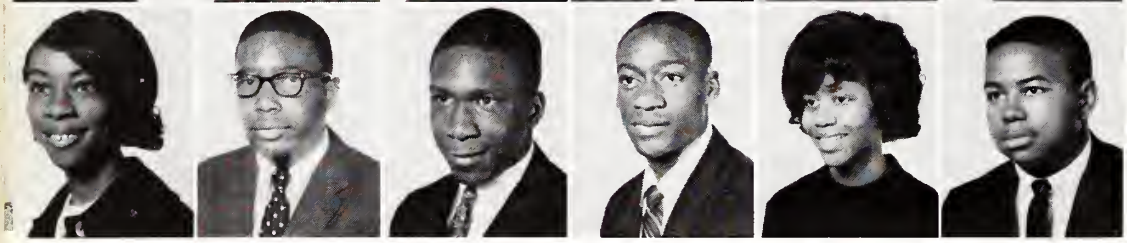

ROWE, KAY F.
SANDERS, DAVIS
SANDERS, DOUGLAS
SANDERS, EVERET
SANDERS, MARY
SANDERS, WILLIAM

SOPHOMORE

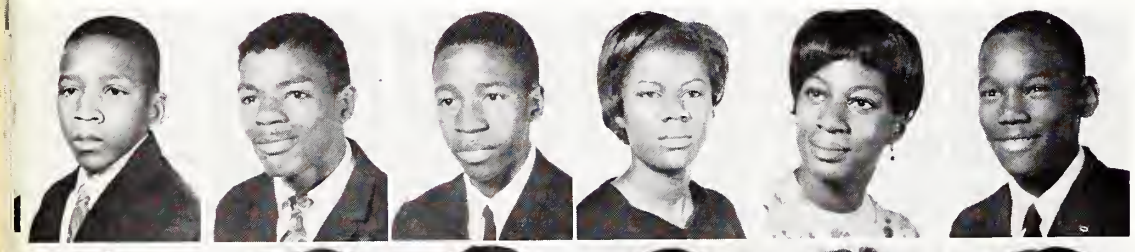

SANFORD, CHARLES
SCARBOROUGH, LORENZO
SCOTT, JOEL
SIMUEL, BEATRICE
SIMUEL, IRMA
SHAW, KERMIS

SMITH, HERBERT
SMITH, LENA
SMITH, PAMELIA
SNELLINGS, JIMMY
STAGGERS, IDA
STALLINGS, CHARLOTTE

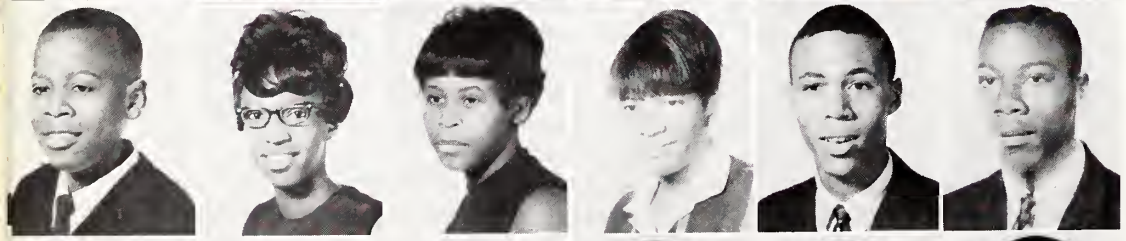

STATON, JIMMY
STEPHENS, BARBARA
STROMAN, LINDA
TAYLOR, SHARON
TAYLOR, VINCENT
TERRY, EDDIE

THOMAS, HOWARD
THOMLINSON, DEXTER
TOMLINSON, PORTIA
WARD, GLENDA
WATKINS, CHARLES
WATKINS, REGINALD

VEASEY, BRENDA
WATSON, ALFONZO
WATSON, CAROLYN
WATSON, ROSEITA
WATSON, WANETTA
WHITE, FLORENCE

WIGGINS, JACQUELYN
WILKINS, MARIE
WILLIAMS, BARBARA
WILLIAMS, BEVERLY
WILLIAMS, CARL
WILLIAMS, CHARLES

WILLIAMS, PATRICIA
WILLIS, DEBERAH
WILSON, JIMMIE
WILSON, RUDOLPH
WINSTON, CYNTHIA
WINSTON, PHYLLIS

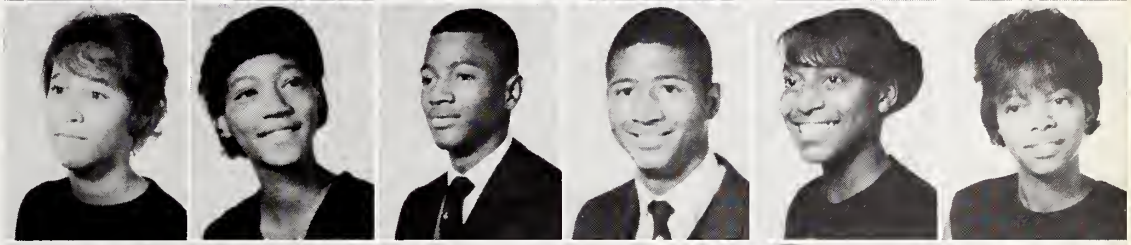

YARBOROUGH, JIMMIE
YATES, VANCE
YOUNG, SANDRA

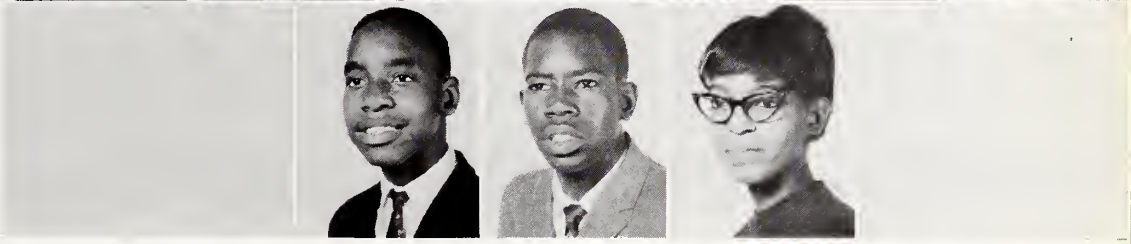

CLASS OF 1969

MISS LIGON HIGH and her court.

THE PEP CLUB

OFFICERS

President ..... Carole Taylor

Vice President ..... Deborah Clements

Secretary ..... Myrtle Thorpe

Assistant Secretary ..... Brenda McNeil

Treasurer ..... Maxine Miller

Reporter ..... Gwendolyn Keith

Parliamentarian ..... Reginald Watkins

MEMBERS

JoAnne Atkinson
Brenda Bass
Doris Bennett
Deborah Clements
Linda Davis
John Dickens
Valeria Dolberry
Sheila Fort
Carolyn Gill
Curtis Graham
Abraham Green
Senora Harris
Cassandra Holden
Sandra Howell
Jane Jackson
Johnnie Mae Jackson
Barbara Johnson
Dorothy Johnson
Mary Johnson
Mildred Keith
Ronald Lewis
Carolyn Lilly
Dalphine McAllister
Brenda McNeil
Maxine Miller
Joyce Mitchell
Brenae Moore
Brenda Peebles
Charlene Person
Phyllis Richardson
Mae Catherine Rorie
Fabette Smith
Carolyn Snow
Ida Staggers
Charlotte Stallings
Carole Taylor
Myrtle Thorpe
Janice Trice
Reginald Watkins
Sywanda Whitley
Jackie Wiggins
Beverly Williams
Lillie Williams

CHEERLEADERS

Nancy Adams Melinda Artis Freddie Bridges Brenda Farrell Gail Flagg
Kay Glenn Mildred McKinley Paulette Mason Ernestine Robinson Iris Rogers Carole Taylor

Activities

The 1967 Echo

Editor-In-Chief
WILLA CLAUDETTE FORT

EDITORIAL STAFF

Denise Effie Crump
Artelia Perry

Carolyn Hayes
Moses Dorsey

Annie Hilliard
Everett Hodge

Mamie Hudson
Willie Haywood

Linda Mial
Thurman Herndon

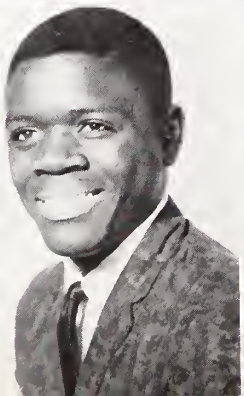

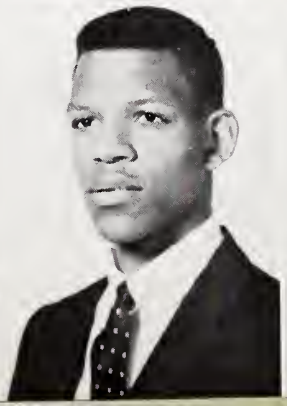
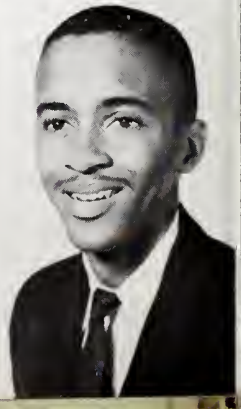

ANITA ROBINSON
Copy Editor

Assistant Editors — Anita Miller, Melvin Whitley, Margaret Graham, Charles Joyner

The Staff studies and checks layout.

The Student Council honors patrolmen for outstanding service to the community.

STUDENT COUNCIL

JOHN FRANKLIN LEAK
PRESIDENT

The Student Council is the official voice of the students at the John W. Ligon High School. All students are members of this great forum of democracy. Here they have an opportunity to put into practice the democratic ideals we stress as a part of our American Heritage.

STUDENT COUNCIL

OFFICERS

President ..... John Leak
Vice President ..... Vivian Logan
Secretary ..... Carole Taylor
Assistant Secretary ..... Genese Wilder
Treasurer ..... Michael Dae
Parliamentarian ..... Ernestine Robinson
Advisor ..... D. B. Clements

HONORARY MEMBERS

Alicia Adcock
JoAnne Cannady
Deborah Clements
Brenda Farrell
Yvette Faulk
Janet Howard
Jane Jackson
Margo King
Bernard Lassiter
Evelyn Lewis
Phillip McCullough
Brenda McNeil
Anita Miller
Jacqueline Morgan
Donnell Patterson
Alfred Poole
Wilton Wallace
Frank Weaver
Johnny M. Williams
Frances Wilson
Edwin Worth

REPRESENTATIVES

Otis Allen
Freddie Bridges
George Burch
Claudette Caviness
Dianne Crump
Perry Crutchfield
Earl Dunston
Linda Ellis
Willie Gartrell
Brenda Griffith
Wayne Hall
Larry Harris
Annie Hilliard
Phyllis Jones
Dorothy Johnson
Donna Kay
Gwendolyn Keith
Mildred Keith
Jean Lucas
Patricia McCoy
Glorias McCullers
Mildred McKinley
Otis McMichael
June Melvin
Linda Mial
Carl Mintz
Shirley Montague
Shelia Noble
Johnsa Patterson
Claudia Reid
Kay Frances Rowe
James Shaw
Beatrice Simuel
Mary Taylor
Michele Watts
Harold Williams
Edwin Worth

FACULTY CONSULTANTS

M. W. Blakely
G. Lee
P. U. Watson
M. C. Hill
P. Regis
L. Webb
J. E. Williams

OFFICE CLUB

OFFICERS

President	Alicia Adcock
Vice President	Gwendolyn Watts
Secretary	Bobbie Archible
Assistant Secretary	Algie Gaines
Treasurer	Willie Gartrell
Advisor	Miss F. S. Rudd

MEMBERS

Alicia Adcock
Cassandra Allen
Bobbie Archible
Algie Gaines
Willie Gartrell
Kay Glenn
Margaret Graham
Brenda High
Janet Howard
Joan Hunter
Vivian Logan
Iwona Lucas
Anita L. Miller
Gwendolyn Mills
Barbara Powell
Anita Robinson
Gwendolyn Watts

BUSINESS CLUB

OFFICERS

President	Margo Elaine King
Vice President	Patricia Peebles
Secretary	Geneva Cooper
Assistant Secretary	Anita Robinson
Treasurer	Lillie Williams
Assistant Treasurer	Gwendolyn Steward
Reporter	Bobbie Archible
Parliamentarian	Rita Jones

MEMBERS

Bobbie Archible
Geneva Cooper
Gwendolyn Jones
Rita Jones
Catherine Hinton
Mildred Keith
Margo Elaine King
Peggy Bryant
Brenda McNeil
Binelle Whitaker
Lillie Williams
Patricia Peebles
Betsy Penny
Anita Robinson
Gwendolyn Steward
Lillie McClain

ADVISORS

Mrs. P. C. Cunningham

Mrs. K. S. Brown

LIBRARY CLUB

OFFICERS

President	Carolyn Peterson
Vice President	Michele Watts
Secretary	Mary Johnson
Assistant Secretary	Claudia Goodson
Treasurer	Lillie Williams

MEMBERS

Deborah Clements
John Dickens
Carolyn Gill
Claudia Goodson
Joyce Goodson
Carolyn Hayes
Sandra Howell
Mary Johnson
Brenda Jones
Margo King
Betty Leach
Ernestine Little
Sarah Lundy
Robert McCrimmon
Phyllis McCoy
Mary McLeod
Julia Malone
Maxine Miller
Helen Miles
Portia Myers
Willie M. Nevels
Clennis Noble
Carolyn Peterson
Anita Robinson
Barbara Rogers
Myrtle Thorpe
Lawrence Upperman
Gwendolyn Watts
Michele Watts
Sywanda Whitley
Lillie Williams

LIBRARY ASSISTANTS

MEMBERS

Malinda Allen
Wesley Alston
Bertrand Birdsall
William Bridgers
Phyllis Casey
Deborah Clements
Doris Davis
Millie Dunn
Carolyn Hayes
Robert Jeffries
Lorie Johnson
James King
Sarah Lundy
Portia Myers
Clennis Noble
Annie Palmer
Carolyn Peterson
Claudia Reid
Sharon Taylor
Genese Wilder

MU ALPHA THETA

FREDDIE MAE BRIDGES
DEBORAH CLEMENTS
WILLIAM COOPER

MICHAEL DAE
YVETTE FAULK
BRENDA FARRELL

SUNDAR FLEMING
ANTOINETTE FOXWELL
PHILLIP HOLLOWAY

JANET HOWARD
JOHN LEAK
EVELYN LEWIS

PHILLIP McCULLOUGH
JAMES MARTIN
BRENDA MASON

ADVISORS
J. M. BURKE
MRS. M. BLAKELY

MU ALPHA THETA

MARILYN MERRITT
RAY MERRITT
LINDA PARKER

VENICE PRESTON
CAROLYN LEE
CAROLE TAYLOR

THOMAS SMITH
WILTON WALLACE
FRANK WEAVER

PATRICK WESLEY
JOHN WILLIAMS
FRANCES WILSON

FABETTE SMITH
GWENDOLYN STEWARD

ADVISORS
D. P. INGRAM
P. U. WATSON

DEBATING SOCIETY

OFFICERS

President	Anita Miller
Vice President	Genese Wilder
Secretary	Mamie Sanders
Assistant Secretary	Gail Flagg
Treasurer	Pondories Ellison
Parliamentarian	Jacqueline Williams

MEMBERS

Jacqueline Ashburg
Pondories Ellison
Gail Flagg
Antoinette Foxwell
Curtis Graham
Delmar Graham
Edward Hall
Brenda Hodge
Barbara Johnson
Martha Jones
Vivian Logan
Anita Miller
Mamie Sanders
Carole Taylor
Sywanda Whitley
Genese Wilder
Eppmethus Williams
Jacqueline Williams

Advisor: James A. Abron, Jr.

SPECIAL ENSEMBLE

SOPRANOS

Peggy Allen
Alma Alston
Joyceline Baines
JoAnne Cannady
Wanda Cooley
Pondories Ellison
Vickie Fowler
Carolyn Gill
Cassandra Holden
Dorothy Jones
Paula Jones
Grace James
Wilhemina Lewis
Catherine McCray
Betty McKnight
Joyce Mitchell
Gwendolyn Robertson
Irma Simuel
Gloria Upperman
Jacqueline Williams

ALTOS

Joanne Atkinson
Gail Flagg
Donna Hines
Maxine Miller
Portia Myers
Martha Jones
Artura Ritter

TENORS

Frankie Broadway
Ronald Curtis
Richard McInnis
Moses Dorsey
Lorenza Scarborough
Howard Thomas
Jimmie Yarborough
Joseph Yarborough

BASSES

Willie Atkinson
Robert Davis
Edward Hall
Clarence Leonard
William Moore
Aubrey Sanders
Lawrence Upperman

MODERN MUSIC MASTERS

Chapter 745

OFFICERS

President ..... JoAnne Cannady
Secretary ..... Artura Ritter
Treasurer ..... Abraham Green
Historian ..... Jacqueline Williams
Advisor ..... Mrs. E. M. M. Kelly

MEMBERS

JoAnne Cannady
Antoinette Foxwell
Abraham Green
Annie Hilliard
Bernard Lassiter
John Leak
Artura Ritter
Gloria Upperman
Jacqueline Williams

STRING ORCHESTRA

OFFICERS

President ..... Antoinette Foxwell
Secretary ..... Monica Lewis
Librarian ..... Abraham Green

MEMBERS

Violas

Antoinette Foxwell
Suzette Freeman

First Violin

Abraham Green
Carolyn Joyner
Monica Lewis
Wannetta Watson

Cello

Linda Wright

Accompanists

Mildred McKinley
Carole Taylor

CONCERT AND MARCHING BAND

OFFICERS

President ..... Booker T. Maye
Secretary ..... Annie Hilliard
Sergeant-at-Arms ..... Joseph Debnam
Majorette Captain ..... Alicia Adcock

MEMBERS

MAJORETTES

Alicia Adcock
Donna Kay
June Melvin
Carolyn Perry

FLUTE

Pauline Goza

CLARINETS

Gwendolyn Alston
Brenda Glenn
Sylvia Herndon
Annie Hilliard
Martha Jones
Larry Kay
Clarence Lucas
Michelle Palmer
David Sanders
Nargretta Smith
Jimmy Staton

SAXOPHONES

Tommie Garner
Bruce Hargrove
Leverne Hinton
June Melvin
Aubrey Sanders

BASSES

Weldon Egerton
Leotha Forte
Harvey McCullers
Richard McInnis
James Willis

HORNS

John Cannady
Edward Hall
William Sanders
Reginald Watkins

BARITONES

Dock Holland
Jerry Peebles
Dexter Tomlinson

CORNETS AND TRUMPETS

Toney Bethea
Joseph Debnam
Dwight Holden
Phillip Leach
Bernard Rogers
William Sanders
Wilton Wallace
Reginald Watkins
Jacqueline Williams

PERCUSSION

Earl Atwater
George Burch
Abraham Green
John Kay
Clarence Leonard
Booker Maye
Carl Mintz
Ronald Smith
Lawrence Upperman
Larry Walton

Edwin Worth
President
Delmar Graham
Vice President
Valarie Bailey
Secretary
Wilton Wallace
Phyllis Cox
Micheal McCoy
Treasurer
Patricia McCoy
Assistant Sec.
Dicky Overstreet
The
Incomparable
Jo Ann
Atkinson
Lawrence Upperman
Reporter
Art
Barbara Rogers
Assistant Reporter
Aubrey Sanders
Club
Dennis Stiles
Carolyn Lilly
for
1966-67
David Alken
Helen Miles
Douglas Alston
Calvin Peebles
Ronald Lewis
James Daniels
M.C. Bullock-
Advisor
"WORTH"

DRAMATICS

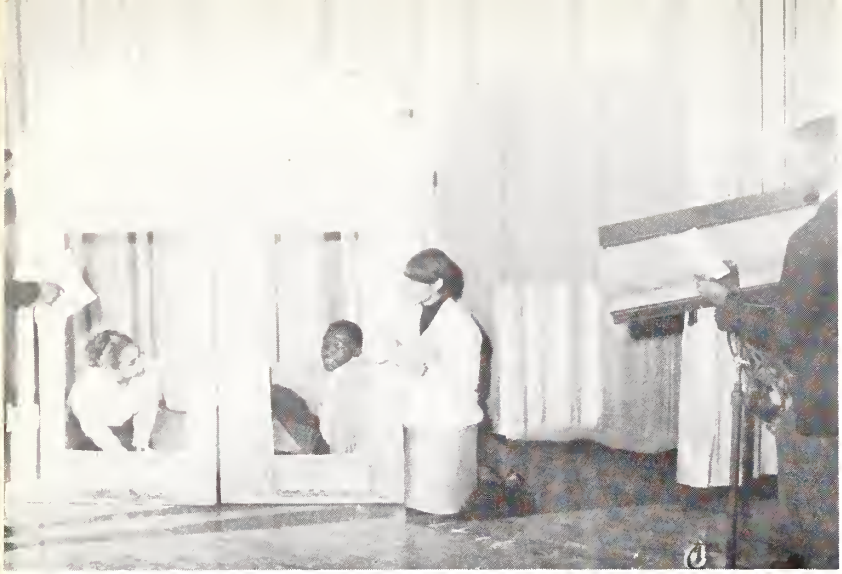

ALICIA ADCOCK
HAROLD ALLEN
LEVI BECKWITH
WILLIAM BLAKELY
FREDDIE M. BRIDGERS
JERRY BRYANT
LEWIS BUFFALOE
WILLIAM COOPER
EDDIE COX
PERRY CRUTCHFIELD
MICHAEL CURTIS
DORIS DAVIS
MILLIE DUNN
BRENDA FARRELL
CHARLES FLOWERS
ANTOINETTE FOXWELL
CLAUDIA GOODSON
DELMAR GRAHAM
CHARLIE GRIMES
VAL HAMLIN
JANE HARP
CALVIN HAYES
HENRY HOOKER
JANET HOWARD
JOAN HUNTER
PHYLLIS JONES
DONNA KAY
BERNARD LASSITER
EVELYN LEWIS
JOHN D. LEWIS
MONICA LEWIS
EUGENE LOGAN
VIVIAN LOGAN
GLORIA LUNSFORD
MILDRED McKINLEY
RAEFORD McKINLEY
ANITA MILLER
SHELIA NOBLE
DONNELL PATTERSON
ALFRED POOLE
MARK POPE
JESSE SINGLETARY
HORACE STANBACK
GWENDOLYN STEWARD
GLORIA UPPERMAN
WILLIAM WALKER
WILTON WALLACE
FRANK WEAVER
PATRICK WESLEY
MELVIN WHITLEY
GENESE WILDER
JOHNNY WILLIAMS
EDWIN WORTH

NATIONAL HONOR SOCIETY

Levi Beckwith — Tony Bethea — JoAnne Cannady — Michael Dae — Sundar Fleming — Antoinette Foxwell — Phillip Holloway — Janet Howard — Leroy Knight — John Leak — Evelyn Lewis Phillip McCullough — Raeford McKinley — James Martin — Brenda Mason — Clarence Merritt Anita Miller — William Moore — Venice Preston — Iris Rogers — Fabette Smith — David Stiles Carole Taylor — Wilton Wallace — Frank Weaver — DeJuanna Woods

ADVISOR: Mrs. S. V. Perry

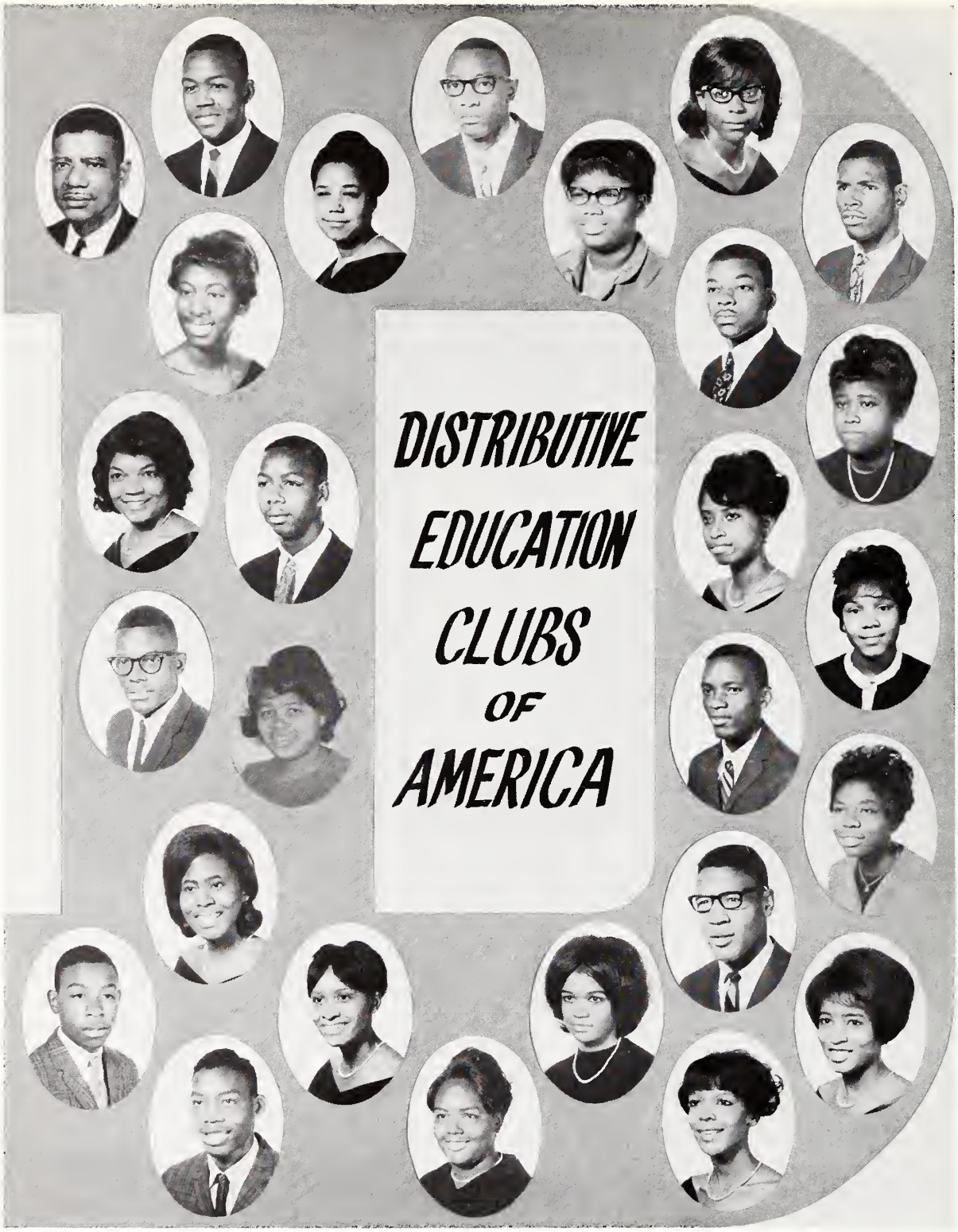

OFFICERS

President ..... Jacqueline Bullock

Vice President ..... Martha Jones

Treasurer ..... Shirley Hunter

Secretary ..... Peggy Gilbert

Historian ..... Delmar Graham

Advisor—James Abron

MEMBERS

Willie Atkinson
Valerie Bailey
Alfred Blandshaw
Francine Bright
Jacqueline Bullock
Earline Chapman
Mavice Debnam
Gwendolyn Ferrell
Joyce Fleming
Peggy Gilbert
Mary Giles
William Glover
Delmar Graham
Edward Hall
Donna Hines
Berkley Hodges
Shirley Hunter
Martha Jones
Sarah Lundy
Sandra Morgan
Michael Moses
Barbara Rogers
Fran Rogers
Jackie Sanders
Lenwood Settle
Wilbur Thorpe

INDUSTRIAL COOPERATIVE TRAINING

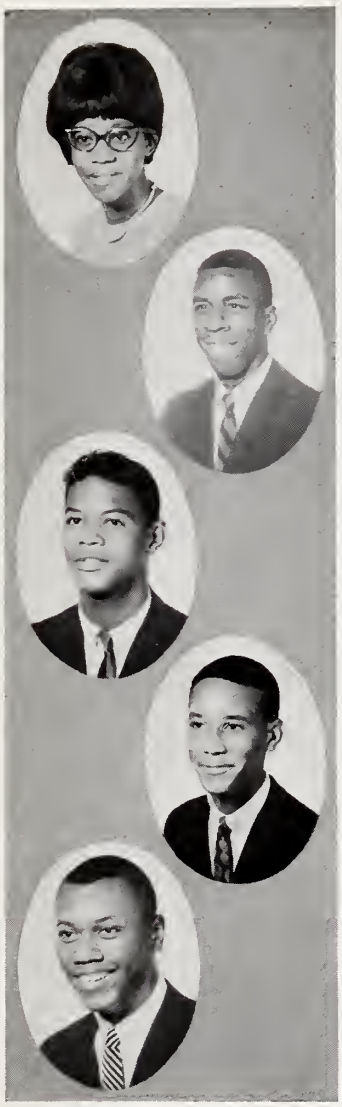

ALMA ALSTON

BILLIE BARNER

ROY BURT

RONALD BURNETTE

AOFFORD CARMICHAEL

WILLIAM CHAVIS

EDDIE COX

CYNTHIA DEBNAM

VALENTIN HAMLIN

JOHNNY HARRIS

DOROTHY JONES

ROBERT BRIDGES
ADVISOR

EDWARD LANE

ANNIE PALMER

PRENTICE POOLE

WILLIAM SMITH

HORACE STANBACK

MEMBERS

Louis B. Alston
James Butler
William A. Edger
Gerald L. Evans
Ernie Foster
Willie F. Hawkins
Otis D. Hopkins
James J. Leake
Charles L. McKoy
Willard L. Mangum
Tony Mial
Eddie L. Perry
Linwood E. Perry
Anthony J. Ratliff
Fredrick Sharpless
Willis O. Spence
Robert L. Ward
Joe L. White
Melvin L. Whitley
Alfred W. Williams
Aredis Williams
Sonny Williams
William Yates

FUTURE PLUMBERS OF AMERICA

MEMBERS

David D. Allen
Douglas Alston
Lamont Evans
Charles Ferrell
Clarence Fogg
Douglas Harris
Ralph Houston
Donnell McLean
Booker J. Sanders
Larry M. Walton
Charles E. Williams

RIGID

VOCATIONAL INDUSTRIAL

SENIORS

LOUIS ALSTON
MICHAEL AVERY
BENNIE BAKER
MELVIN BAKER
BILLIE BARNER
THOMAS BRIDGES
RONALD BURNETTE
JAMES BUTLER
AOFFORD CARMICHAEL
WILLIAM CHAVIS
WILLIAM COOLEY
EDDIE COX
CHARLES CRUMP
CYNTHIA DEBNAM
JAMES DEBNAM
WILLIAM EDGER
GERALD EVANS
CHARLES FERRELL

FREDERICK FLAGG
CLARENCE FOGG
ERNIE FOSTER
WILLIAM GRIFFIN
VAL HAMLIN
LEROY HAMMONDS
CHARLES HARRIS
JOHNNIE HARRIS
WILLIE HAWKINS
WILLIE HAYWOOD
FRED HINTON
LEVERNE HINTON
JAMES HOCKADAY
OTIS HOPKINS
RONALD HUNTER
DOROTHY JONES
CHARLES JOYNER
JAMES KING

EDWARD LANE
JAMES LEAKE
CHARLES McKOY
KENNETH MALONE
WILLARD MANGUM
TONY MIAL
MICHAEL MONTAGUE
MAURICE MORGAN
JOHNNY MOORE
EDDIE PERRY
HENRY PERRY
LINWOOD PERRY
PRENTICE POOLE
WILLIE PULLEY
ROBERT PURCELL
ANTHONY RATLIFF
LILLIE RICHARDSON
BOOKER SANDERS

LEVI SANDERS
FREDRICK SHARPLESS
WILLIAM SMITH
WILLIS SPENCE
WILLIAM STARK
JAMES STONE
WILLIAM THORPE
ROBERT WARD
JAMES WELDON
JOE WHITE
MELVIN WHITLEY
LOUIS WILSON
ALFRED WILLIAMS
AREDIS WILLIAMS
DANIEL WILLIAMS
SONNY WILLIAMS
WILLIAM YATES

CLUBS OF AMERICA

JUNIORS

DAVID ALLEN
ALMA ALSTON
DOUGLAS ALSTON
WILLIAM BRIDGERS
ROY BURT
DAVID BYRD
SAMUEL CLARKSON
NATHANIEL CLEMONS
ANDREW COWAN
FREDDIE DANIELS
MILTON DOLBY
NORMAN DOLBY
WILLIE DUELL
JULIAN EVANS
LAMONT EVANS
DOUGLAS HARRIS
CHARLES HOLDEN
RALPH HOUSTON
GEORGE HUNTER
LIONEL JACKSON
JAMES JENKINS
GEORGE JONES
LEMUEL JONES
WAVELY JONES
CLARENCE LEONARD
DONNELL McLEAN
ANNIE PALMER
CALVIN PEEBLES
RUBEN PEPPERS
BOBBY RAND
CHARLES RODMAN
JESSE SINGLETARY
HORACE STANBACK
PAUL STEWART
PAUL WALKER
LARRY WALTON
JAMES WATKINS
HUBERT WIGGS
JIMMY WIGGS
CHARLES WILLIAMS
CLARENCE WILLIAMS
FRANKIE WILLIAMS
HAROLD WILLIAMS
TYREE YOUNG

OFFICERS

President	Lemuel Jones
Vice President	William Bridgers
Secretary	George Truesdell
Treasurer	Nathaniel Clemons
Shop Foreman	Freddie Daniels

MEMBERS

William Bridgers
Nathaniel Clemons
Freddie Daniels
Norman Dolby
Willie Duel
Eugene Evans
Charles Holden
George Hunter
Lawrence Hunter
George Jones
Lemuel Jones
Clarence Leonard
Paul Stewart
George Truesdell
Frankie Williams

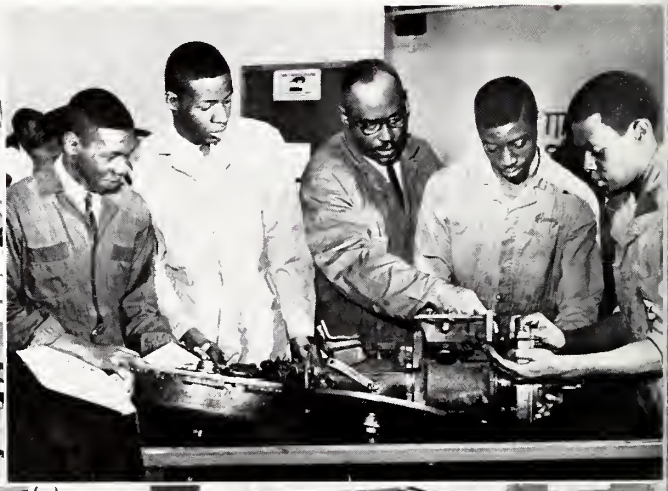

MEMBERS

Mikel Avery, Bennie Baker, Melvin Baker, Thomas Briggs, William Cooley, Charles Crump, James Debnam, Fredrick Flagg, William Griffin, Willie Haywood, Leverne Hinton, James Hockaday, Charles Joyner, James King, Johnny Moore, Robert Purcell, Daniel Williams

AUTO MECHANICS

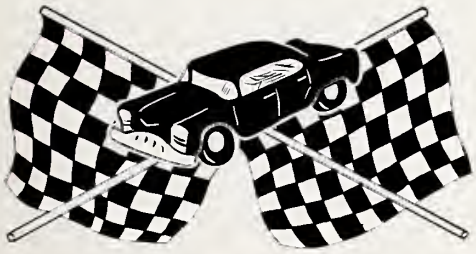

OFFICERS

President	Charles Crump
Vice President	Robert Purcell
Secretary	Charles L. Joyner
Assistant Secretary	William Cooley
Treasurer	Willie Haywood
Parliamentarian	William Griffin

TROWEL TRADES

TROWEL TRADES 1-2

OFFICERS

President	James Jenkins
Vice President	Charles Rodman
Secretary	Andrew Cowan
Assistant Secretary	Jesse Singletary
Treasurer	Tyree Young
Reporter	David Byrd
Chaplain	Harold Williams
Sergeant-at-Arms	Lionel Jackson
Parliamentarian	Samuel Clarkson

MEMBERS

David Byrd	James Jenkins	Bobby Rand	James Watkins
Andrew Cowan	Wavely Jones	Charles Rodman	Paul Walker
Samuel Clarkson	Phillip Mitchner	Jesse Singletary	Hubert Wiggs
Lionel Jackson	Calvin Peebles	Harold Williams	Tyree Young

Advisor—Mr. G. C. Exum

TROWEL TRADES 3-4

OFFICERS

President	Henry Perry
Vice President	Kenneth Malone
Secretary	Michael Montague
Assistant Secretary	William Stark
Treasurer	Maurice Morgan
Reporter	Ronald Hunter
Chaplain	Charles Harris
Sergeant-at-Arms	Willie Pulley
Parliamentarian	Levi Sanders

MEMBERS

Charles Harris	Michael Montague	Willie Pulley	James Stone
Ronald Hunter	Maurice Morgan	Levi Sanders	William Thorpe
Kenneth Malone	Henry Perry	William Stark	Louis Wilson

Advisor—Mr. G. C. Exum

FUTURE HOMEMAKERS OF AMERICA

MOTTO: "Toward New Horizons"

OFFICERS

President ..... Andria Fields
Vice President ..... Dorothy Dozier
Secretary ..... June Taylor
Assistant Secretary ..... Algie Gaines
Treasurer ..... Sandra Howell
Historian ..... Lillie Monroe
Reporter ..... Mamie Sanders
Advisors ..... Mrs. A. M. Levingston, Mrs. E. D. Toole

MEMBERS

PEGGY ALLEN
MARY ALLEN
GWENDOLYN ALSTON
BERTHA ASHBURG
BARBARA BARNES
DENISE CRUMP
DOROTHY DOZIER
ANDRIA FIELDS
ALGIE GAINES
ETHEL GOODSON
MARGARET GRAHAM
MARY HARRINGTON
CAROLYN HAYES
EDNA HINTON
BETTY HINES
SANDRA HOWELL
GWENDOLYN JONES
RITA JONES
MATRICIA JETER
MARY JOHNSON
ERNESTINE LITTLE
BETTIE McKNIGHT
ANITA MILLER
VELLA MORGAN
JULIA MALONE
LILLIE MONROE
ANN MARTIN
DALPHINE McALLISTER
BETSY PENNY
BARBARA ROGERS
IDA STAGGERS
IRMA SIMUEL
MAMIE SANDERS
JUNE TAYLOR
LINDA TAYLOR
MYRTLE THORPE
GWENDOLYN UPCHURCH
FRANCINA UPCHURCH
GLORIA UPPERMAN

CLASS ROSTER

Douglas Branch	Joyce Goodson	Gloria Lunsford	Thomas Smith
Freddie Mae Bridges	Ruth Guess	James Martin	Lawrence Stanley
William Chavis	Clarence Harris	Booker Maye	June Taylor
Foster Curtis	Sylvia Herndon	Carolyn Moye	Errol Thompson
Dorothy Dozier	Phillip Holloway	Carolyn Perry	Michele Watts
Brenda Farrell	Eugene Howell	Roxie Poole	Andrew Williams
Terry Gay	Joyce King	Artura Ritter	Frances Wilson

Hubert A. Poole, Instructor

ECONOMICS AND SOCIOLOGY

GOVERNMENT

Robert Purcell, Artelia Perry, Paul Jervay, Harold Allen, David Stiles

Antoinette Foxwell, Raeford McKinley, JoAnne Cannady, Phillip McCullough, Beverly Ingram, Linda Parker

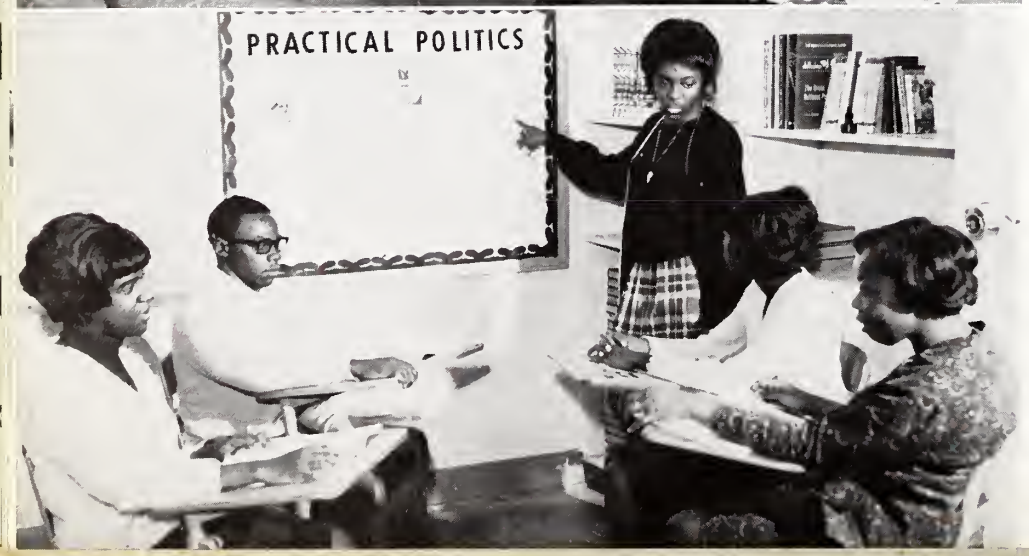

Anita Miller, James Hockaday, Marietha Hawkins, Sywanda Whitley

NOT SHOWN

William Brooks, Mitchell Brown, James Hinton, Fredrick Sharpless, Dorothy Terrell

CLASSES

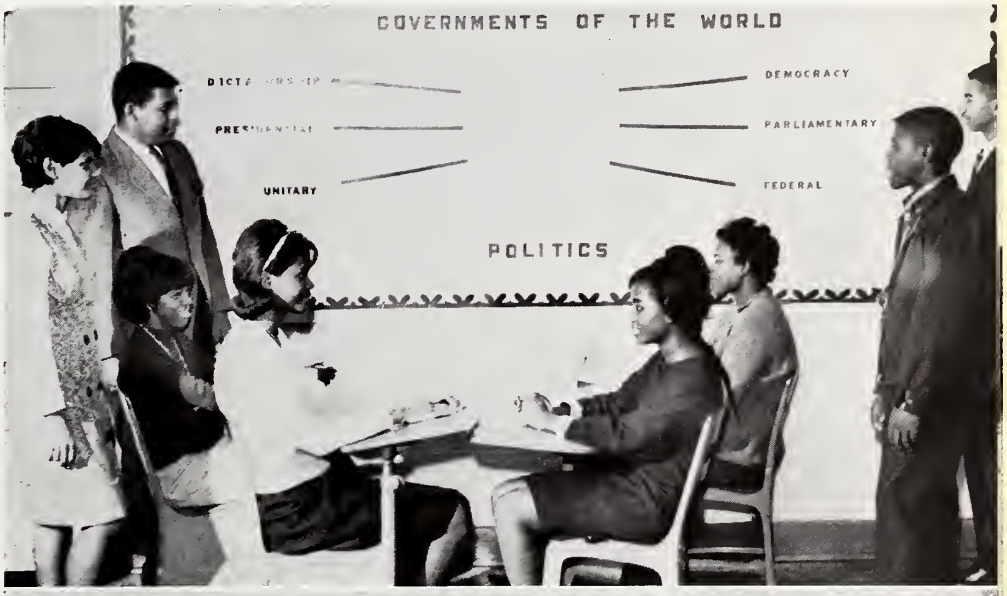

Larry Harris, Donna Kay, Pondories Ellison, Gwendolyn Steward, Carolyn Peterson, Ella Yon, Benjamin Chaplin, Moses Dorsey

Eddie Herring, Lillie Williams, Cynthia Debnam, Patricia Peebles, Sandra Howell, Brenda Richardson, Everett Hodge, Brenda Smith, Jerry Bryant, Leon Bunch

Dorothy Jones, Claudia Goodson, Patrick Wesley, Levi Beckwith, John Leak, Linda Mial, Claudette Fort, John Williams, Margaret Graham

BUSINESS MACHINES

CLASS ROSTER

Bobbie Archibile
Prince Becknell
Valeria Beckwith
Mary Bryant
Phyllis Bryant
Sterling Burt
Geneva Cooper
Doris Daniel
Andria Fields
Algie Gaines
Terry Gay
Senora Harris
Dock Holland
Henry Hooker
Matricia Jeter
Theresa Jones
Mildred Keith
Margo King
Gloria Lunsford
Lillie McClain
Theresa Mial
Rosa Parker
Powell Peebles
Betsy Penny
Carolyn Peterson
Jasmine Poole
Eton Ritter
Gwendolyn Robertson
Robert Robertson
Anita Robinson
Cynthia Sanders
Jackie Sanders
Theresa Smith
June Taylor
Francina Upchurch
Bettie Watson
Gwendolyn Watts
Binelle Whitaker
Harold White
Floydstyne Williams

SCHOLARSHIP WINNERS

Lucy Pollard, Martha Peebles, Debbie Todd, Marguerite Davis, Gloria Hodge, Sallie Sparks, Dorothy Battle, Carnetta Blakely, Lillie Miller

Award Winners

Stella Carr, Zelma Young, Doris Avery, Ruby Jones, Glenda Hood, Dorothy Lane, Patricia Wortham, Brenda Morgan, Ann Green, Barbara Birdsall

Squires

President
Squire
David Stiles

IN UNITY STRENGTH

1966
67

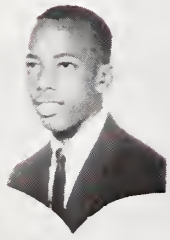

Vice-President
Squire
Eugene Logan

Advisor
Higher
Squire
W. Hooker

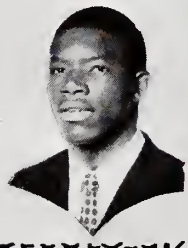

Secretary
Squire
Charles McNeil

Treasurer
Squire
Levi Berkwith

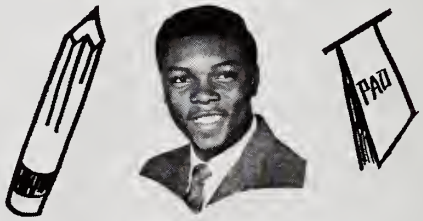

Asst. Secretary
Squire
Thomas Smith

Parliamentarian
Squire
Philip Halloway

THE ESQUIRES

66 67

IN UNITY STRENGTH

Larry Jones

James Martin

Leotha Forte

Ronald

Jerry

Curtis

Bryant

Moses Dorsey

Rafford McKinley

Edward Hall

Delmar Graham

Johnny Harris

Ronnie Harris

Eugene Howell

Charles Joyner

Anthony Ratcliff

Billy Saunders

Ronald Smith

1966

ESQUIRE QUEEN

Joyce Goodson

1967

Attendant

Shelia Noble

Attendant

Gloria Lunsford

Attendant

Yvette Faulk

LINKS OF STARDOM

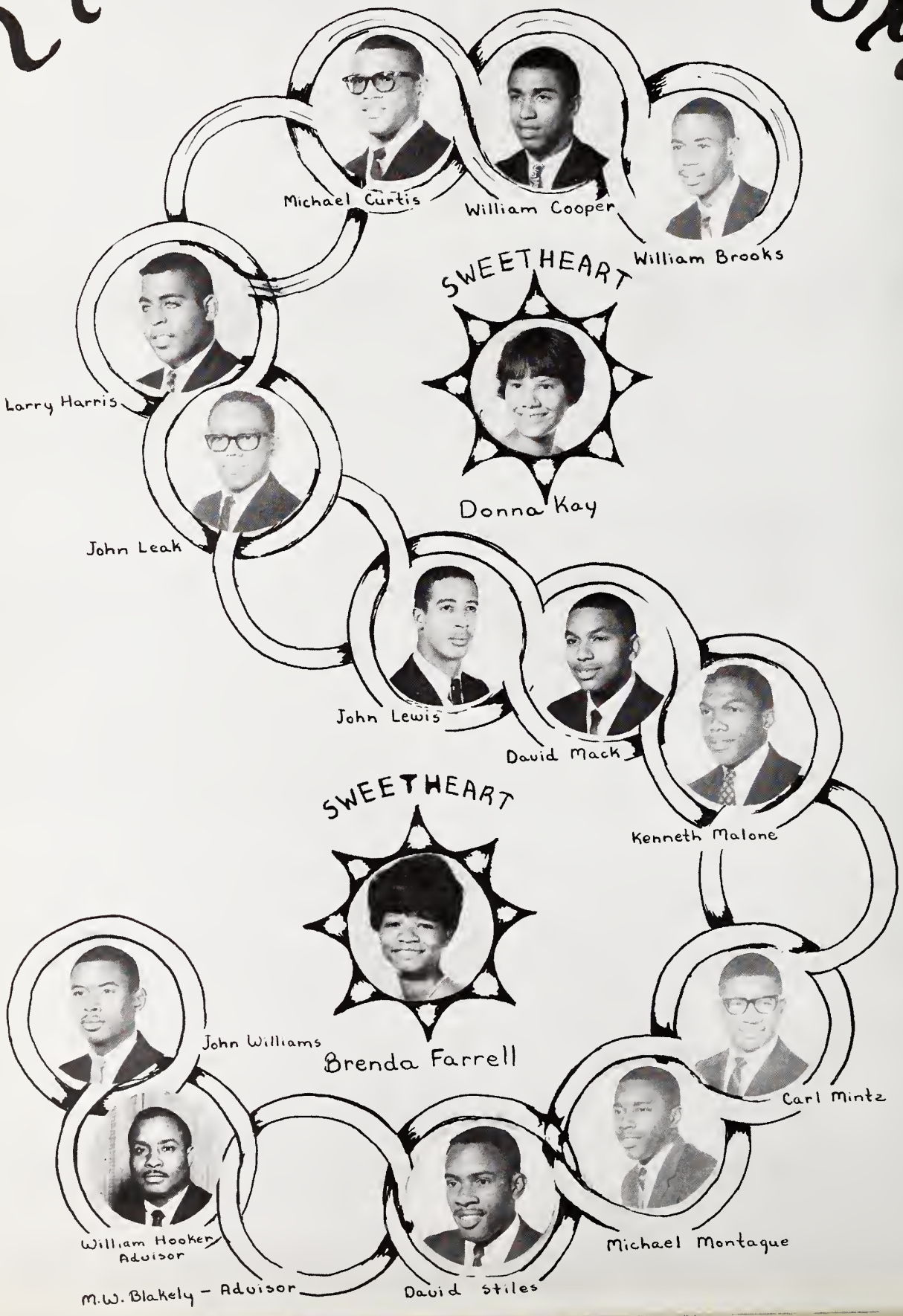

SENIOR VOGUES

Advisor
Mrs. O. Noble

Peggy Bryant

Claudette Caviness

Andria Fields

Antoinette Foxwell

Claudia Goodson

Joyce Goodson

Margaret Graham

Mildred Keith

Joyce King

Gloria Lunsford

Brenda McNeil

Linda Mial

Anita Miller

Carolyn Perry

Faydene Perry

JR. VOGUES

MEMBERS

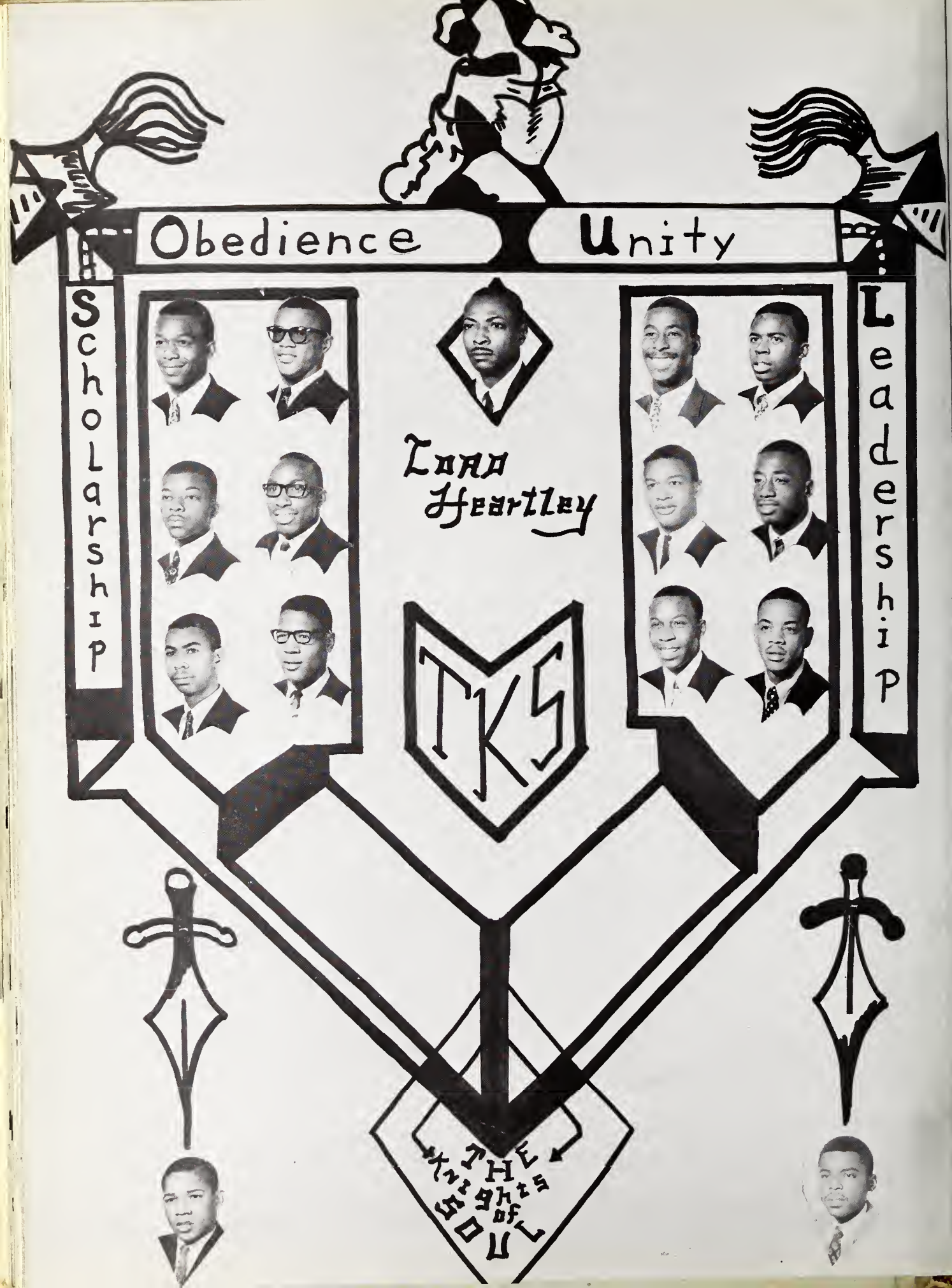
Obedience
Unity
Scholarship
Leadership
Lord Heartley
TKS
THE Knights of SOUL

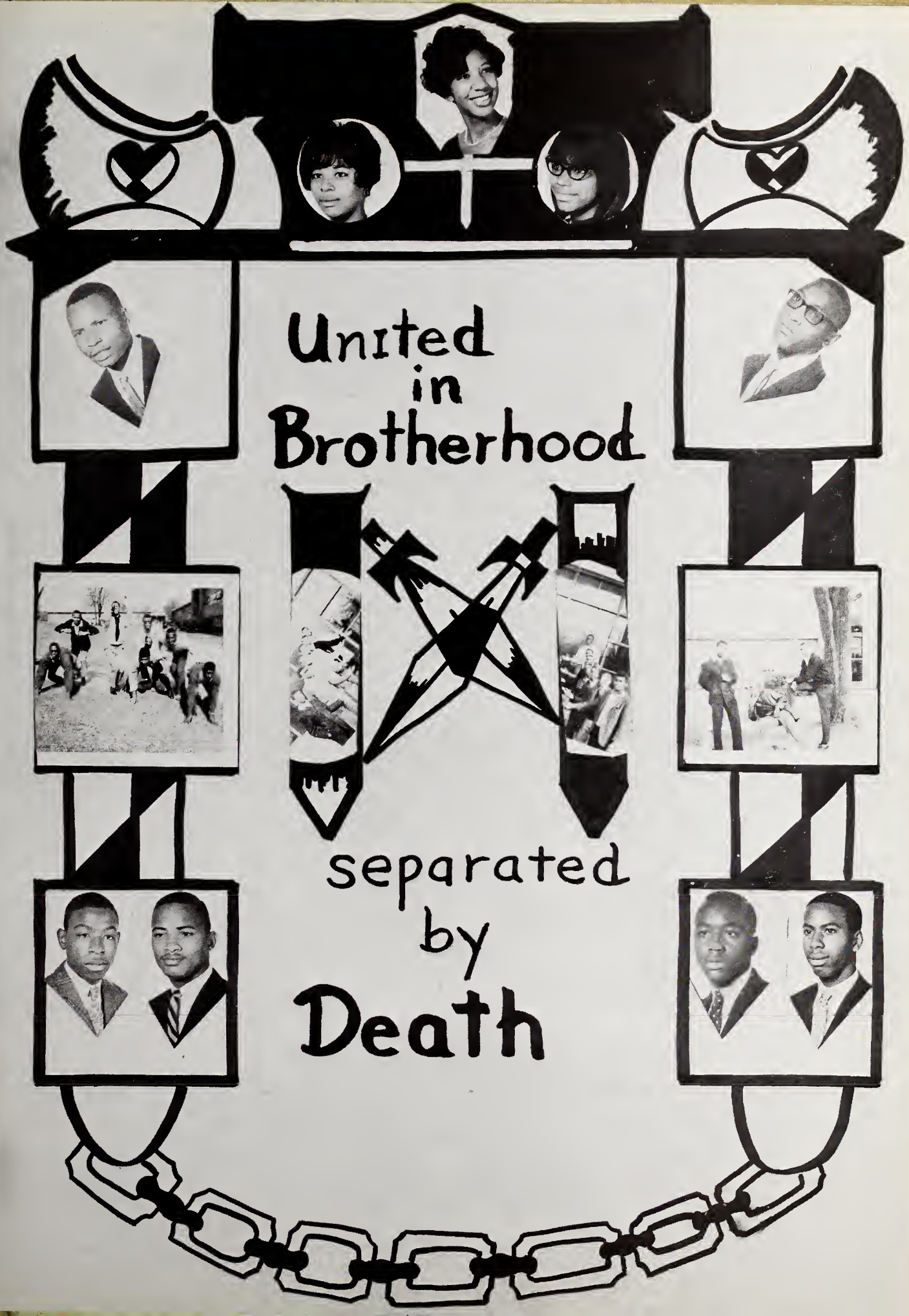
United
in
Brotherhood
separated
by
Death

H. A. Poole
Advisor

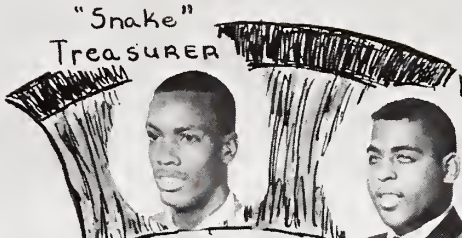

Dennis Davis
"Snake"
Treasurer

Larry Harris
"Tub"
Secretary

David Mack
"Mac"
Parliamentarian

Kenneth
Malone
"Doc"
President

William Blakely
"Butch"
Reporter

Alfred
Poole
"Al"
Vice President

ROMAN QUEENS

Dianne Crump

Denise Crump

Vivian Logan

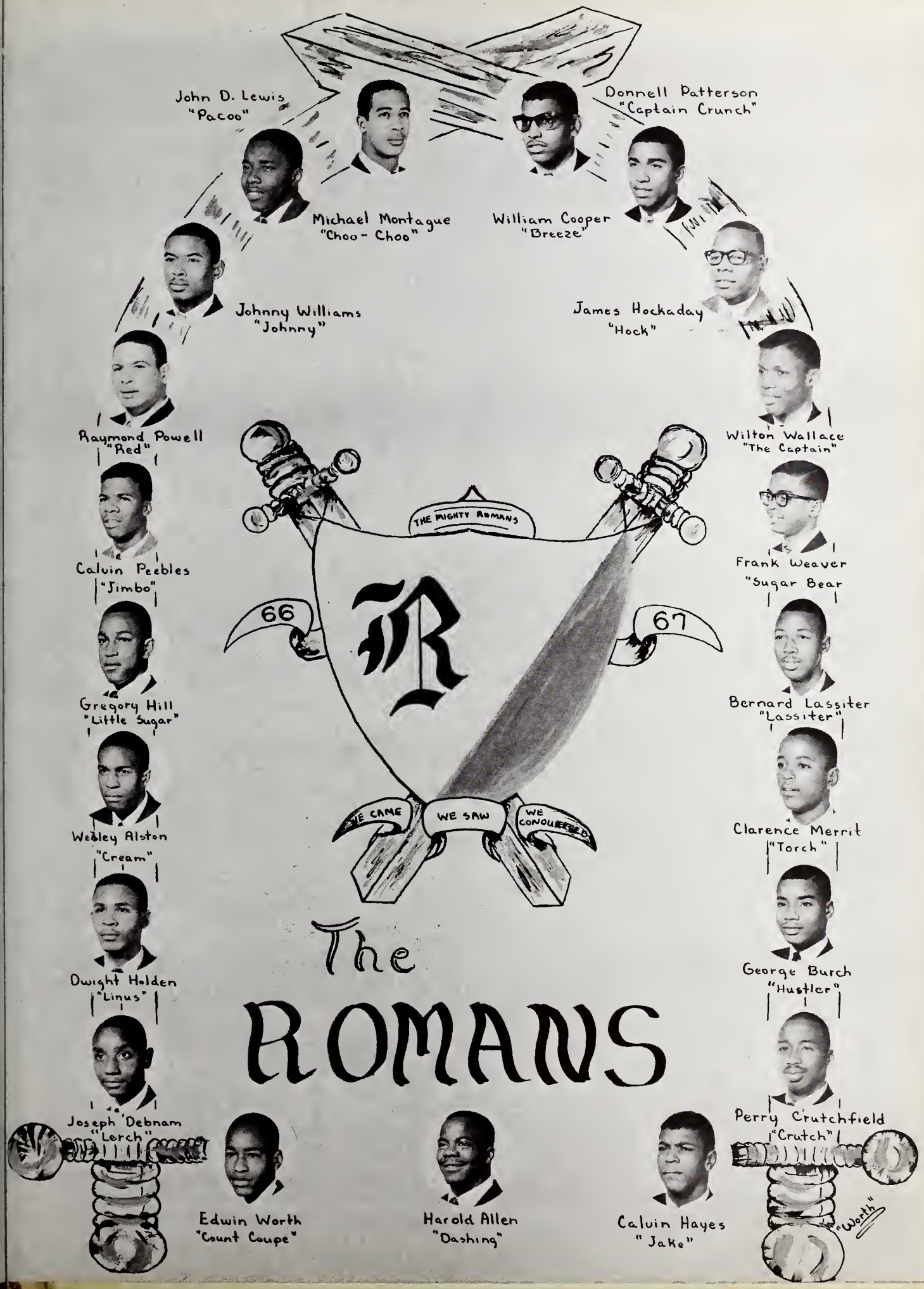
John D. Lewis
"Pacoo"
Donnell Patterson
"Captain Crunch"
Michael Montague
"Choo - Choo"
William Cooper
"Breeze"
Johnny Williams
"Johnny"
James Hockaday
"Hock"
Raymond Powell
"Red"
Wilton Wallace
"The Captain"
THE MIGHTY ROMANS
Calvin Peebles
"Jimbo"
Frank Weaver
"Sugar Bear"
66
67
Gregory Hill
"Little Sugar"
Bernard Lassiter
"Lassiter"
WE CAME
WE SAW
WE CONQUERED
Wesley Alston
"Cream"
Clarence Merrit
"Torch"
Dwight Holden
"Linus"
George Burch
"Hustler"
The
ROMANS
Joseph Debnam
"Lerch"
Perry Crutchfield
"Crutch"
Edwin Worth
"Count Coupe"
Harold Allen
"Dashing"
Calvin Hayes
"Jake"
"Worth"

Senior Marionettes

THE JUNIOR MARIONETTES

Advisor

Y-TEENS

WELCOME TO THE DEVILS DEN
HUSTLE IS OUR TRADEMARK
EXIT
MOORE
William Cooper
Charles Pickar
61
21

Athletics

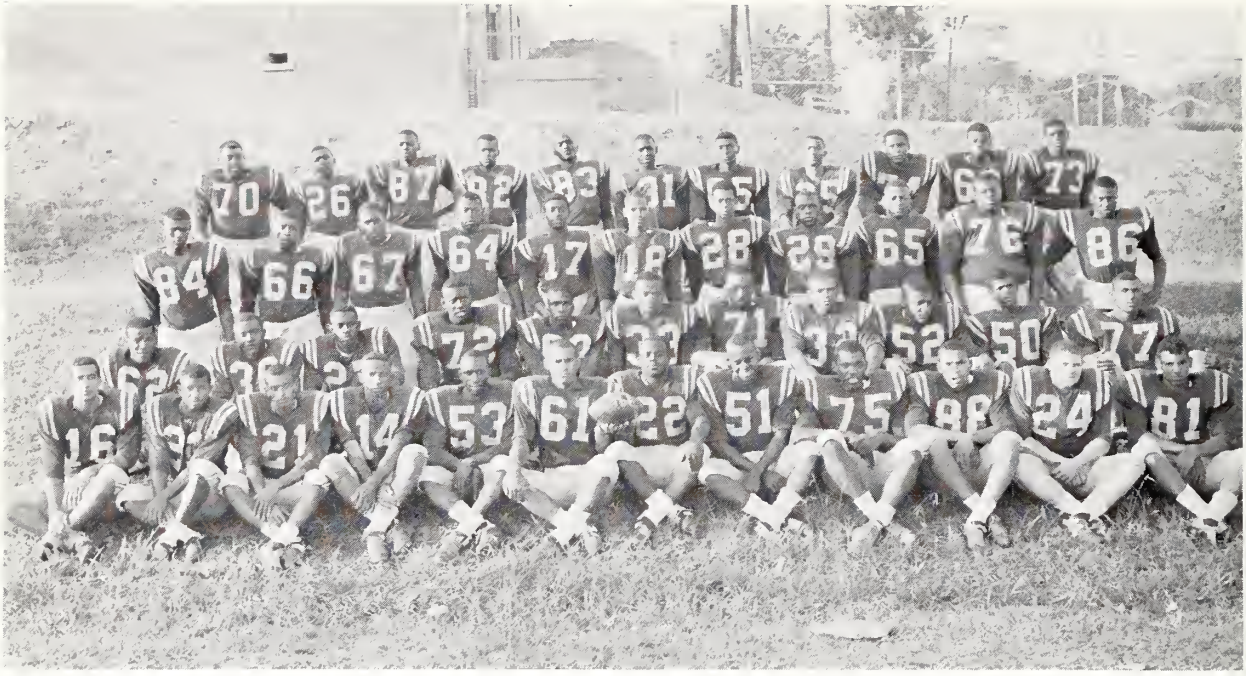

VARSITY ROSTER

Charles Adcock, Harold Allen, Mikel Avery, David Byrd, Bruce Chavis, Lawrence Collins, Perry Crutchfield, Michael Curtis, Tony Evans, Ernie Foster, William Glover, William Griffin, Charlie Grimes, Larry Harris, Ronnie Harris, Calvin Hayes, Bobby Hinton, Larry Holden, Larry Holt, Robert Kearney, John D. Lewis, Conway Lunsford, Carder McCray, Charles McNeil, David Mack, Kenneth Malone, Carl Mintz, Philip Mitchener, Michael Montague, John Moore, Donnell Patterson, Dennis Peebles, Henry Perry, Alfred Poole, Raymond Powell, Willie Pulley, Douglas Sanders, Jesse Singletary, David Stiles, Alfonzo Watson, Limpson White, Aredis Williams, Harold Williams, John Williams, Bobby Wilkins

FOOTBALL

Seniors — Aredis Williams, Mikel Avery, Henry Perry, Carl Mintz, John D. Lewis, Dennis Peebles, Ernie Foster, Michael Montague, William Griffin, Larry Harris, David Mack, David Stiles, Kenneth, Malone, Michael Curtis, Charles McNeil, William Glover, Willie Pulley, Harold Allen

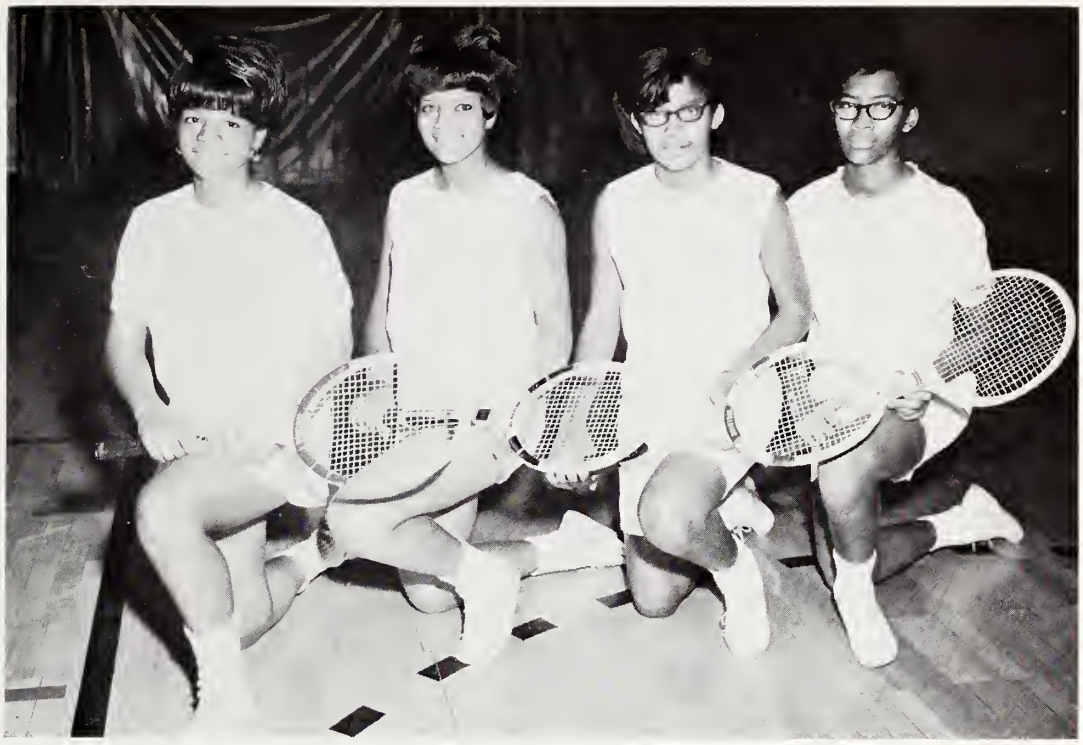

Brenda Farrell — Alicia Adcock — Deborah Clements — Fabette Smith

TENNIS

Paul Jervay — Calvin Hayes — Edwin Worth — Eugene Logan — Ralph Houston
John D. Lewis — Ray Merritt — Donnell Patterson — Michael Saulter
William Stark — Wilton Wallace

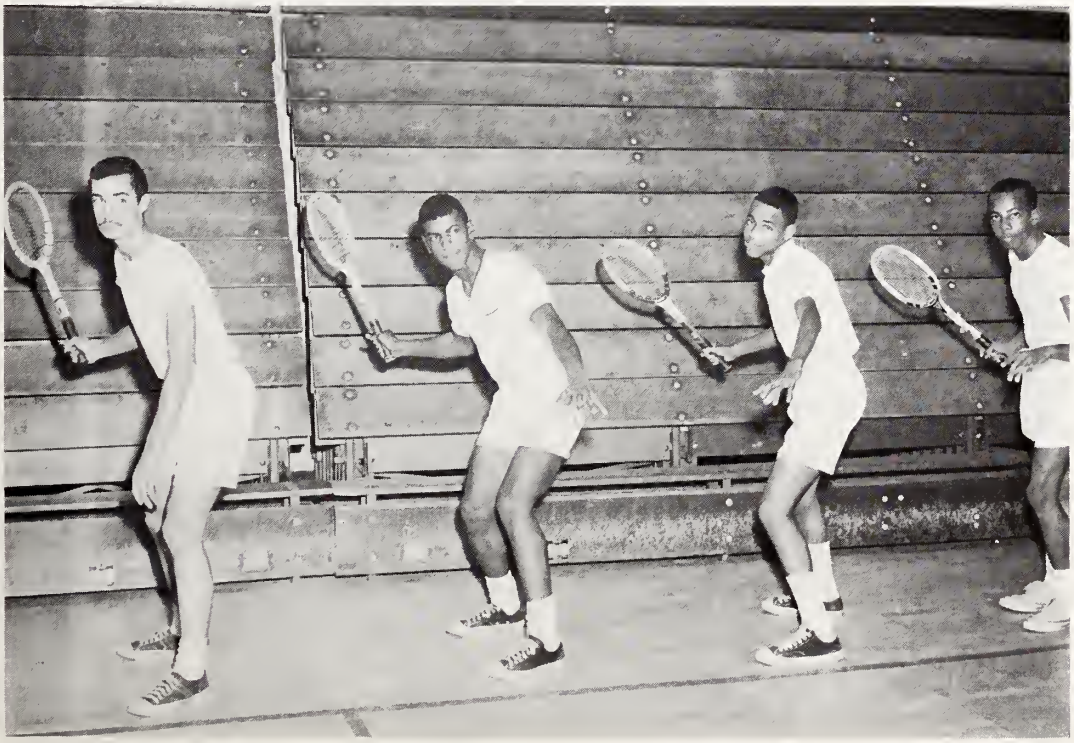

VARSITY BASKETBALL

State Champions

Bennie Baker, David Byrd, William Brooks, Charles Burrell, William Cooper, Earl Dunston, Tony Evans Charlie Grimes, Lemuel Jones, Robert Kearney, Willie Pulley, Anthony Ratliff, Charles Rodman, Willis Spence, Aredis Williams

BASKETBALL

JUNIOR VARSITY

BASKETBALL

Charles Adcock, Jackie Avery, William Bridges, George Burch, Lawrence Collins, Wayne Hall, Ronnie Harris, Burkley Hodges, Clinton Lee, Archie Matthews, Donnell Patterson, Gregory Peebles, Herbert Rowland, Everet Sanders, Alvin Sanders, Paul Stewart, Alfonzo Watson—**Trainers:** Alvin Woods, Kenneth Hinton

BASEBALL

State Champions

PITCHERS: Roger Baldwin, William Bridgers, James Hockaday, Lemuel Jones, James Shaw, Reginald Watkins; **CATCHERS:** Bennie Baker, Larry Holt; **INFIELDERS:** Harold Allen, Samuel Clarkson, William Cooper, Wayne Hall, Raymond Powell, Willie Pulley, Dexter Tomlinson; **OUTFIELDERS:** Mikel Avery, Bobby Hinton, Otis Hopkins, George Jones, Clinton Lee, Booker Maye, Dennis Peebles, Freddie Rorie; **UTILITY:** Michael Jeffreys

TRACK

Levi Beckwith, William Bridges, Mitchell Brown, Perry Crutchfield, Ronald Curtis, Ronald Carr, Moses Dorsey, Leotha Forte, Ernie Foster, William Glover, Curtis Graham, James Jeffreys, Charles Joyner, James King, Lawrence Stanley, Charles McNeil, Carl Mintz, Maurice Morgan, Carder McCray, Phillip McCullough, Henry Perry, Prentice Poole, J. Singletary, Eddie Smith, B. Spencer, David Stiles, Dennis Stiles, John Williams, James Weldon

TRAINERS: Alfonzo Watson—Robert Cotton

Miss Pigon High

MALANEY MILLS

Administration

Mrs. James L. Stough W. Casper Holroyd, Jr. Maurice P. Thiem
William P. Duff, Jr. Fred J. Carnage

the board of education

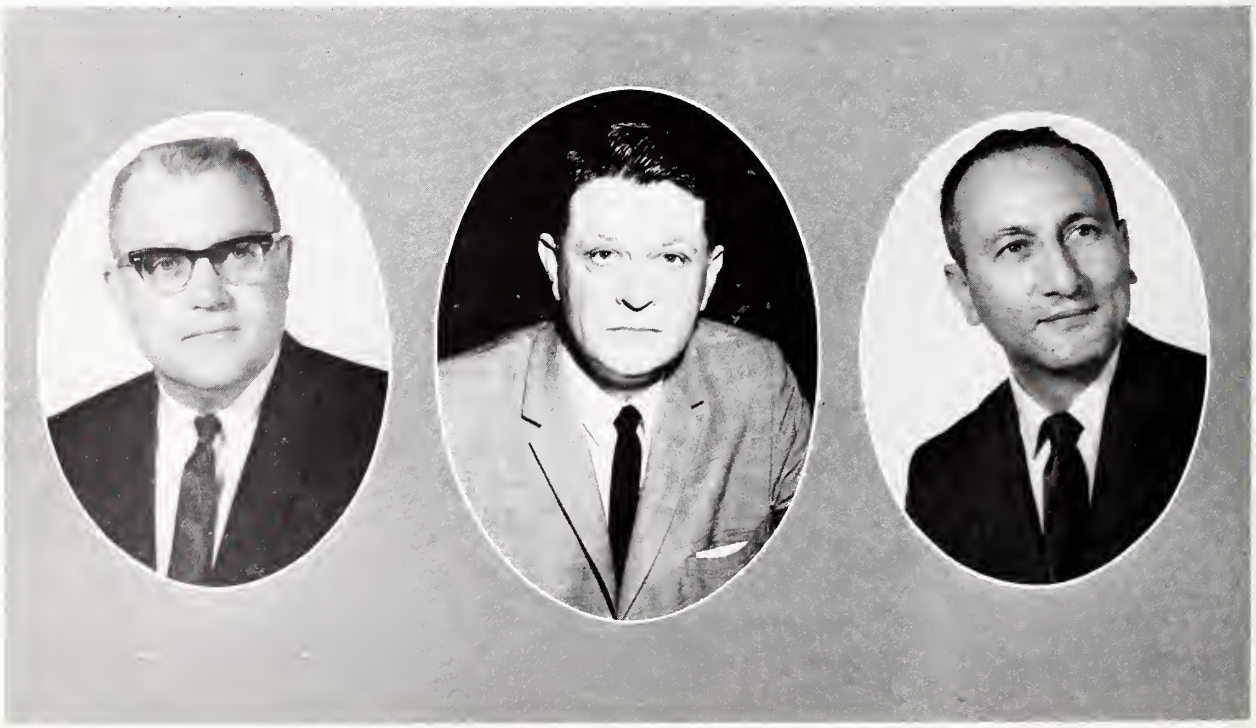

ROBERT PATILLO
Assistant Superintendent

CONRAD L. HOOPER
Superintendent

GEORGE KHADY
Assistant Superintendent

THE PRINCIPAL'S MESSAGE

Seniors: What Are You Thinking About?

The time is here when we bid you our seniors, Adieu, and wish you well as you enter into another era of life.

We'd like to remind you that Marcus Aurelius, the great Roman emperor started one of his speeches with the statement: "A man's life is what his thoughts make of it."

What have you been thinking about today? Last Week? Was it something you would like to steer your life by? Something you would like to know more about?

There are 8760 hours in a year. After subtracting the hours in school, home work, sleeping, and eating, there should be left approximately 1000 hours for "spare time" to use as you will. Do you use those hours well?

Sooner or later, all of us must come to realize that positive thinking is the first stone in a firm foundation for that which we want to build. But here's the key—you decide. Your thoughts are your own, and you alone decide what you think.

Thoughts

What e'er the thought
That comes to you,
'Tis yours to judge
If false or true.
And none but you
on all this earth
Until 'tis said
Can judge its worth
And you can choose
What thoughts are best
And use your choice—
Discard the rest.
—Unknown

Your friend
H. E. Brown

ABRON, JAMES A., JR.
Distributive Education
B.S.

ALDRICH, MRS. M. D.
English
A.B.

ALLISON, MRS. M. W.
English
A.B., M.A.

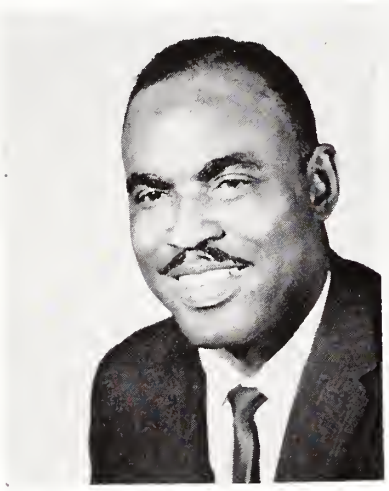

BANKS, JOHN H.
Automotive Mechanics
B.S.

BELLO, HAROLD A.
Mathematics
A.B.

FACULTY

BLAKELY, MRS. M. W.
Mathematics
B.S.

BRIDGES, ROBERT
Industrial Cooperative
Training
B.A.

BROWN, MRS. E. H.
Librarian
A.B., B.L.S., M.L.S.

BROWN, MRS. K. S.
Commercial Education
B.S., M.S.

BULLOCK, MABLE C.
Art
B.A., M.A.

BURKE, MRS. DORIS M.
Physical Education
Science
B.S., M.S.

FACULTY

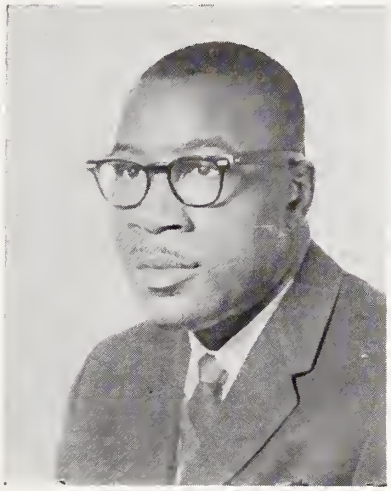

BURKE, JOHNNIE E.
Assistant Principal
B.S., M.S.

CARR, MRS. C. H.
Mathematics
B.A.

CLARK, MRS. ETHEL
English
B.A.

CLEMENTS, MRS. DORIS
Counselor
B.A., Ed. M.

COOK, MRS. M. R.
Physical Education
B.S., M.A.

CUNNINGHAM, HOWARD C.
Social Studies
A.B., M.A.

CUNNINGHAM, MRS. P. C.
Commercial Education
B.S., M.A.

DAVIS, MRS. MARY H.
Social Studies
B.A., Ed. M.

DICKINSON, MELUS
English
B.A.

EDWARDS, MRS. EVELYN
Special Education
B.A.

FACULTY

EDWARDS, J. L.
Band
B. Mus. Ed.

EXUM, GEORGE C.
Trowel Trades
B.S.

GONZALEZ, BENITO
Spanish
B.A.

FACULTY

GOODSON, MRS. DOROTHY P.
Helping Teacher
A.B., M.A.

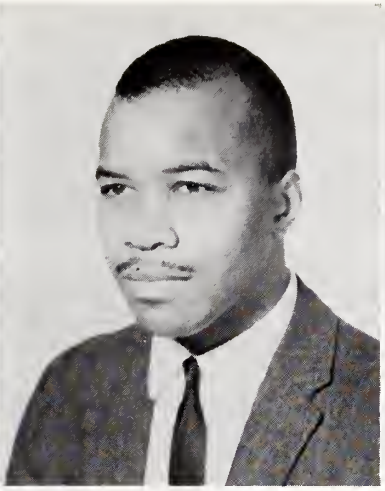

HAYWOOD, CHARLES A.
Science
B.S., M.A.T.

HEARTLEY, HARVEY
Mathematics
B.S.

HERNDON, LEON
Physical Science
B.S., M.S.

HILL, MERRIMAN C.
Biology
B.S., M.A.

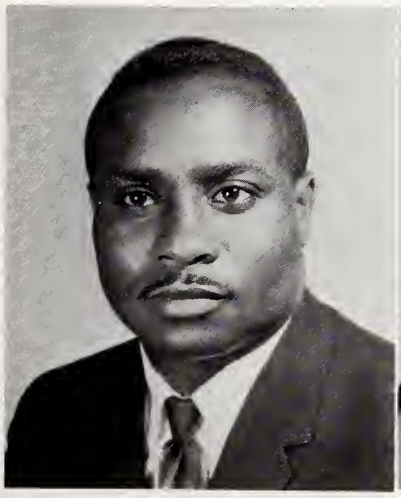

HOOKER, WILLIAM
Mathematics
A.B., M.S.

INGRAM, MRS. B. P.
English
A.B., M.A.

INGRAM, DELMOUS
Biological Science
B.A., M.A.

JOHNSON, MRS. M. W.
Counselor
B.A.

KELLY, MRS. EMILY
Music, Voice
B.A., M.A.
Professional Diploma

LASTER, MRS. ETHEL
Spanish—French
A.B.

LEE, MRS. GERALDINE
Business Education
B.A.

LEVINGSTON, MRS. ALBERTA
Home Economics
B.S., M.S.

FACULTY

LEVINGSTON, JOHN
Industrial Arts
B.S., M.A.

LIGON, MAYE E.
English—Latin
B.S.

LINDSEY, MARGARET B.
Mathematics
B.S.

MacRAE, CAROLYN
English
B.F.A.

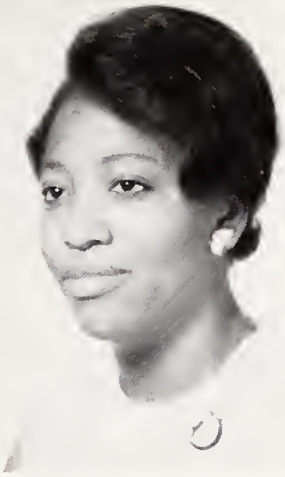

McDONALD, MRS. JOYCE
Librarian
B.S.

MORGAN, RONALD
English
B.A., M.A.

FACULTY

NOBLE, MRS. O. D.
English
B.S.

PERRY, MRS. ELSIE
French
B.A., M.A.

PERRY, MRS. SUSIE
Chemistry
B.S., M.A.

POOLE, HUBERT A.
Social Studies
A.B.

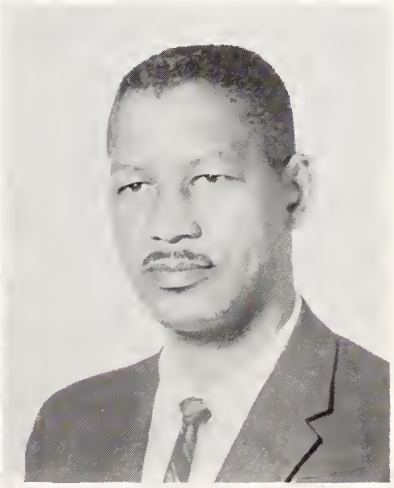

RAINBOW, W. A.
Mathematics
B.S., M.A.

REGIS, PATRICIA
English
B.S.

REID, MRS. ELSIE Y.
English
A.B.

REVIS, MRS. DELORES
English
B.A., M.A.

RUDD, FIDIE S.
Business Education
B.A.

SMITH, ROY
Plumbing
Certified Master Plumber

FACULTY

THOMAS, MRS. BETTY
Secretary

TOOLE, MRS. ETTA
Home Economics
B.S., M.S.

WATSON, P. U.
Counselor
B.S., M.S.

WATTS, MRS. M. J.
Social Studies
A.B.

WEBB, MRS. LUCILLE H.
Social Studies
B.S., M.S.

WILLIAMS, JAMES E.
Special Education
B.S., M. Ed.

FACULTY

WILLIAMS, PETER H.
Physical Education
B.S., M.A.

YEARGIN, EFFIE M.
Social Studies
B.A., M.A.

LOGAN, EUGENE
Neighborhood Youth
Corps Director
B.S.

THORNTON, MRS. BARBARA
Mathematics
B.S.

AUTOGRAPHS

Dear Evelyn,
Best of luck
in all of your
endeavors,
love, school,
work or
whatever.
Yours always,
"Olivier"
"68"

Dear Evelyn,
We have had
a great year
together and I
hope that next
year will be the
same.
'68
Marilyn Merritt

Hi! Ace!!
We'll cool another
year in the great
History of Ligon class.
Through all the hard
work it's been worth
it. Through these years
our class, friendship and
grown so very close. I hope
we never lose this ~~your~~ that yours.
So until next year PARTY HARD!

Love,
Julian

Advertisements

1865 **SHAW UNIVERSITY** 1967

"To Educate Its Youth For Their Global Responsibilities"

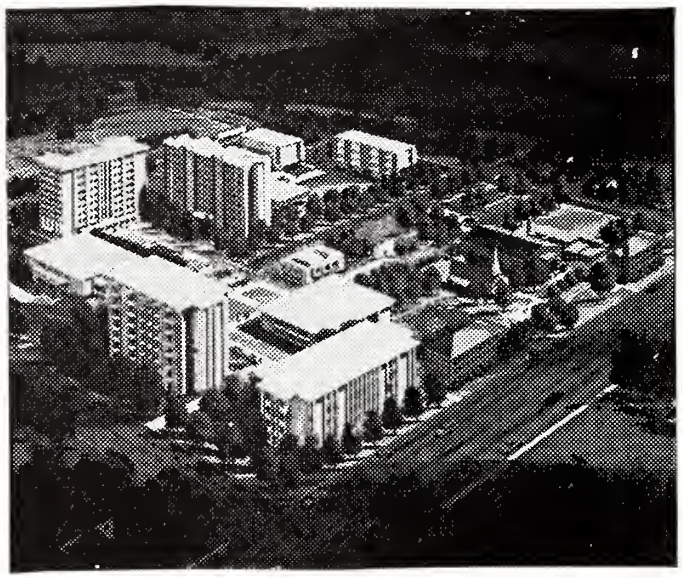

AERIAL VIEW OF THE FUTURE SHAW UNIVERSITY CAMPUS, NOW UNDER CONSTRUCTION.

Loans ● Scholarships
Job Opportunities
Write:
The Dean of Students

. . . A University with A Century of Experience in Education . . .

Applications For
Admission ● Catalog
Write:
The Registrar

Fall Term Begins — October 2, 1967

IVEY'S

• Downtown •

• North Hills Shopping Center •

Raleigh, N. C.

COMPLIMENTS OF

Joe's Sport Shop

205 S. WILMINGTON ST.

RALEIGH, N. C.

Compliments of

MILLARD R. PEEBLES

Raleigh's Largest Independent
Masonry Contractor

721 CALLOWAY DRIVE

PHONE 833-0458

Free Estimates

Gold Medallion

When you buy or build specify a Gold Medallion Home, and step up to the joy of All-Electric living. The whole family will love it.

In a Gold Medallion Home clean, flameless electricity keeps you warm and cooks your meals, heats the water and gives you light for living. And it works in so many other ways to make housekeeping chores easier and living better.

P.S. CP&L's rate for all-electric homes has been reduced four times since 1960. Electric living is cheaper than ever.

CAROLINA POWER & LIGHT COMPANY

An investor-owned, taxpaying public utility company

Compliments of

Community Drug Store

600 SOUTH BLOUNT STREET

☆

PHONE 832-8538 **RALEIGH, N. C.**

☆

PRESCRIPTIONS

School Supplies
Drugs
Sundries
Soda Fountain

W. P. Wimberley, R. Ph.

Res. Phone 438-3653
1002 Pinkston St.

WILLIAMS FUNERAL HOME

104 So. Chestnut St. Henderson, N. C.

OFFICE PHONES DAY OR NIGHT
492-1169—492-1160

JANIE JOLLY GRIFFIN, INC.

English Silver and Diamond Galleries

Oberlin & Fairview Roads

Raleigh, N. C.

Fallon's Flowers

"We grow the flowers we sell"

Phone 832-8347
205 FAYETTEVILLE ST.

COMPLIMENTS OF

TOM ROBERTSON
Branch Manager

DICTAPHONE CORPORATION

435 W. PEACE STREET, P. O. BOX 9172
RALEIGH, N. C. 27603
PHONE: 832-2921

McLeod Watson & Lanier

311 Fayetteville St. Raleigh, N. C.

HOME OF HART SCHAFFNER & MARX

* *

HICKEY FREEMAN CLOTHES

* *

HATHAWAY & ARROW SHIRTS

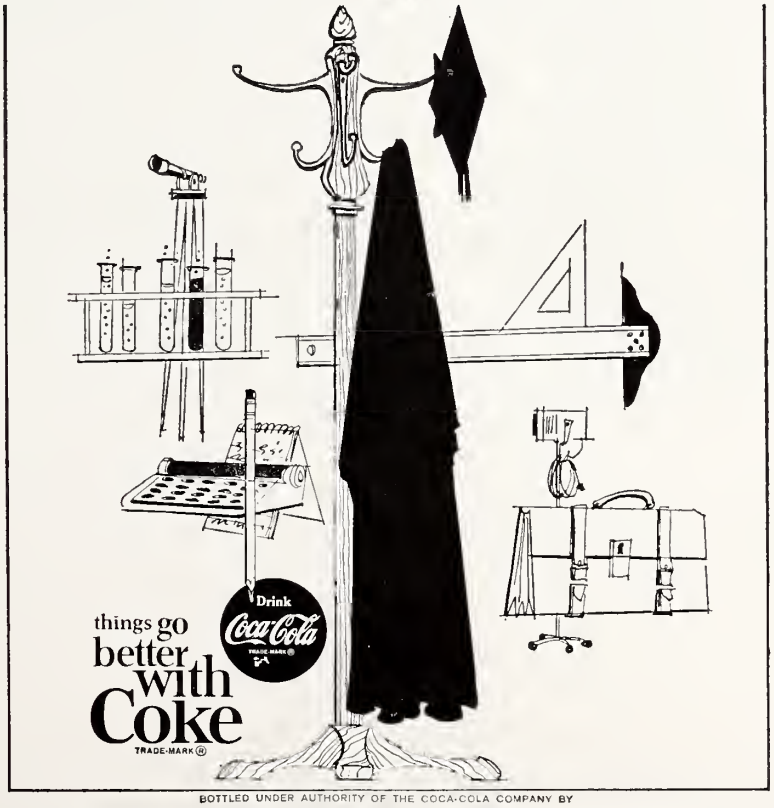

BOTTLED UNDER AUTHORITY OF THE COCA-COLA COMPANY BY
COCA-COLA BOTTLING COMPANY OF RALEIGH, NORTH CAROLINA

GRADUATES FREQUENTLY TURN INTO
TELEPHONE PEOPLE

BEST WISHES FROM
THE SOUTHERN BELL TELEPHONE AND TELEGRAPH CO.

RELAX — TAKE A BILLIARD

Cabarrus Street Pool Room

325 East Cabarrus Street

COMPLIMENTS OF

MABEL'S HOUSE OF BEAUTY

PHONE 832-1333

COMPLIMENTS OF

THOMAS FOOD STORE

And

LAUNDROMAT

In

CHAVIS HEIGHTS

Rivera Pictures

P. O. Box 1247
Durham, North Carolina

A. M. Rivera

of

Jostens

Compliments of

Sanders Motor Company

Carolina's Largest Ford Dealer

Locations:

329 South Blount Street

1277 South Blount Street

Phone 834-7301 **Raleigh, North Carolina**

Irving Fuller

and the

Corvettes

"Entertainment and Music For All Occasions"

Fraternity Parties • School • Country Club and Private Dances • Shows

P. O. Box 9343
Raleigh, N. C.
Phone 832-9817

Jesse Jones

franks

BUFFALO

Battery Shop

227 West Davie
PHONE 828-8730

Compliments of

"SENIORS '66-'67"

William Avery
William Smith

We wish to express our appreciation of your good will and patronage. We hope that 1967 will bring us many opportunities in meeting your banking requirements to prove how much we value your friendship and confidence.

MECHANICS & FARMERS BANK

Raleigh, Durham and Charlotte

"LARGE ENOUGH TO SERVE YOU — SMALL ENOUGH TO KNOW YOU"

Member Federal Deposit Insurance Corporation

PHONE 834-8582

Holden's
Cleaners & Tailor Shop

Formal Wear Rental
Custom Made Clothes

700 & 702 E. MARTIN ST.
RALEIGH, N. C. 27601

DARRELL'S FROSTY BAR

Ice Cream — Sandwiches

1602 Oakwood Avenue
Telephone: 828-6851

JUANITA'S
BEAUTY SHOP

104 East Lee Street
Raleigh, N. C.

Compliments of
E. O. EDGERTON SHOES
Sold At

NOWELL'S CLOTHING
Downtown 317 Fayetteville St.

VILLAGE SQUIRE SHOP
436 Woodburn Road

NOWELL'S OF
Cameron Village

COMPLIMENTS
OF

Amburn Pontiac, Inc.

3623 Hillsborough Street
Raleigh, North Carolina
Phone 832-3766

The Great New Store In
North Carolina

ST. AUGUSTINE'S COLLEGE

Raleigh, N. C.

Celebrating Its 100th Anniversary

. . . **CO-EDUCATIONAL** . . .

OFFERING B.A. AND B.S. DEGREES

— MAJORS OFFERED —

BIOLOGY
BUSINESS ADMINISTRATION
BUSINESS EDUCATION
CHEMISTRY
ELEMENTARY EDUCATION
ENGLISH
FRENCH
GENERAL SCIENCE
HEALTH AND PHYSICAL EDUCATION
MATHEMATICS
MUSIC
POLITICAL SCIENCE
SECONDARY EDUCATION
SOCIAL SCIENCE
SOCIAL WELFARE
SOCIOLOGY

A Two-Year Secretarial Science Curriculum

Prezell R. Robinson
President

Compliments of

Edenton Street Cleaners

902½ E. Edenton Street
Julius Goode, Proprietor
Phone 832-8105

Brittain's

DOWNTOWN — CAMERON VILLAGE

Shoes For The Entire Family

Your Purchase Must Satisfy When You Shop At

— BRITTAIN'S —

COMPLIMENTS

OF

Mrs. Louise Pepper

Pick Up and Delivery Service Laundry Service

KEEP CLEAN WITH KING GREENE

King Greene Cleaners

759 South Blount Street
RALEIGH, N. C.

FORMAL RENTALS

Corner Blount and Smithfield Streets
Dial 828-9672
DAVID S. GREENE, Owner

GOODMAN'S LADIES' SHOP

"THE LITTLE SHOP AROUND THE CORNER"

LADIES' READY-TO-WEAR

Wilmington and Hargett Streets
Dial 832-1285

RALEIGH, N. C.

COMPLIMENTS OF

PAT PATTERSON'S

Record Shop

116 E. Hargett Street

COMPLIMENTS OF

Moncrief Barber Shop

Processing and Haircuts

424 S. Person Street

Dan Moncrief, Owner

"Get in today's swing with a permanent from"

MITCHELL'S BEAUTY SHOP

218 E. Cabarrus Street

Operators: Mrs. Estelle Bryce
Mrs. Shirley Wright

Phone 832-1958

COMPLIMENTS

OF

C. J. BARBER

Compliments

Of

Woods 5 and 10 Store

COMPLIMENTS

OF

SWINDELL'S GROCERY

WIMBERLEY ELECTRIC CO.

Commercial and Residential Wiring

Call us for free estimates

1321 BATTERY DRIVE

Dial 832-2024 **Raleigh, N. C.**

MT. SINAI CHURCH

Day Care Center

Ages 2-6
Monday thru Friday
7:00 A.M. — 5:00 P.M.

DIRECTOR Bishop Pope

301 S. Swain Street **Phone 833-6879**

COMPLIMENTS

OF

Community Park

Grocery

BEST WISHES

Whitley's Beauty Shoppe

323 N. TABORO ROAD

RALEIGH, NORTH CAROLINA

COMPLIMENTS OF

Peebles Hotel & Cafeteria

Serving Breakfast, Lunch and Dinner

SPECIALIZING IN PIT COOKED BARBECUE

Owned and Operated by

MR. AND MRS. "VIC" PEEBLES

Telephones: 834-8591 — 832-9213

122 E. Hargett Street — Raleigh, N. C.

"Vic" Peebles, General Manager

Community Florist

325 North Tarboro Road
Raleigh, North Carolina
FLOWERS FOR ALL OCCASIONS

C. A. Byrd, Prop.
Mrs. Esther Haywood, Mgr.
Telephone 832-8305—Night 832-2936

COMPLIMENTS OF

BAKER'S SHOES

BEST SHOE BUYS IN TOWN

110 E. HARGETT ST.

C. L. BYRD

INSURANCE AND REALTY COMPANY

☆

C. L. Byrd, Owner 3608 Vesta Drive
Phone
772-0321

Johnson Lambe

"For the Best in Sporting Goods"

★

SPORTING GOODS — GAMES — TROPHIES

★

FREE DRIVE-IN-PARKING

CAPITAL GROCERY

"Fresh Meats and Vegetables"

500 E. Cabarrus Street

THE DANCER'S SHOP

218 S. Wilmington Street

Raleigh, N. C.

Phone 832-8724

The Imperial Restaurant

Finest Food In The South
Specializing In Seafood, Steak and Chicken Dinners

FREE DELIVERY

★

416 South East Street

24 HOUR SERVICE

Telephone 832-1316

STATON'S RESTAURANT & MOTEL

CLEAN, AIR CONDITIONED ROOMS
CONVENIENT LOCATION

Restaurant open 5:30 a.m. - 2:30 a.m.
Monday — Thursday

Open 24 Hours Friday, Saturday

319 SOUTH EAST STREET
PHONE 832-9267

COMPLIMENTS OF

Butler Electric Repair Service

709 E. Lenoir Street
MARSHALL BUTLER, Manager

Lillie's Grocerteria

640 S. Boundary St.

MRS. LILLIE M. BRAXTON, Prop.

Phone 832-1493

Compliments of

Galanides Raleigh, Inc.

Institutional Wholesalers

●

218 S. Blount St.

Compliments of

Raleigh Retail Furniture Association

1600 S. Saunders St.

Raleigh, N. C.

Compliments

of

Joyner's Beauty Shop

217 West South Street
Phone 832-9469

Bossie McNeill

Builder and Rentals

New Apartments

Phone 833-5854

PHONE 832-2782

GENE'S TAILOR SHOP

ALL TYPE ALTERATIONS

Gene Hooker, Owner

Room 412 Alexander Bldg.
Raleigh, N. C.

DANIEL'S

SHOES FOR THE FAMILY

MEN'S AND BOYS' CLOTHING

☆

213 S. Wilmington St. Raleigh, N. C.

COMPLIMENTS

OF

CAPITAL GROCERY

PLEASANT'S ESSO SERVICE

Atlas Tires & Batteries
Complete tune-up on all cars

•

MILTON PLEASANT

1200 Newbern Avenue

Phone 833-8774

Radio Dispatch

Lincoln Cab Co.

For Prompt and Dependable Service

Phone 832-8808 24 Hour Service

OWNER — Levi Sanders MANAGER — Charles Rowland

Compliments

of

PRICE IS RIGHT GROCERY

833 Fayetteville Street

Raleigh, North Carolina

FREEZER FRESH

827 FAYETTEVILLE STREET

FOR THE BEST
Hot dogs, Milk Shakes

COME TO THE FREEZER FRESH

TERRY'S FURNITURE CO.

NEW & USED FURNITURE & APPLIANCES
OLD CITY MARKET BUILDING

214 E. Martin St. **Raleigh, N. C.**

Edward M. Terry
Owner & Manager Phone 828-8134

LOOK
FIRST TO
FIRST UNION

1ST UNION NATIONAL BANK

COMPLIMENTS OF

LIGHTNER'S FUNERAL HOME

312 SMITHFIELD STREET

Phone 833-1676—833-1677

Compliments of

CANTON CAFE

408 Hillsborough Street

Raleigh, North Carolina

Compliments of

Jean's of Raleigh

Cross Road Inn

CATERING TO RALEIGH'S YOUNGER, HEALTHIER, & HAPPIER SETS

Fine Foods Served Without Grease

CHICKEN–STEAKS–BARBECUE

Fine Sandwiches of All Kinds

OR

A COMPLETE DELICIOUS DINNER

For People On The Go

More professional people dine at Cross Road Inn than at any other restaurant

IT'S CROSS ROAD INN
ALL THE WAY

328 SMITHFIELD ST. **828-9158**

Clyde Cooper's Bar-B-Q

Parties and Clubs Served

We Serve In Or Out Of Town Parties

109 East Davie St. Raleigh, N. C.
T. CLYDE COOPER Dial 832-7614

MURRAY'S GULF SERVICE

501 FAYETTEVILLE ST. PHONE 832-8856
"ANY REPAIRS TO ANY CAR"

BOBBY'S GULF SERVICE

3020 Hillsborough St. — Raleigh, N. C.
BOBBY L. MURRAY—Owner 832-7968

PEPSI-COLA

★ ★ ★

Pepsi-Cola Bottling Co., of Raleigh, Inc.
2838 WAKE FOREST RD.
Raleigh, N. C.

Pee Wee Hunter's Florist

FLOWERS FOR ALL OCCASIONS

- **Artificial Arrangements**
- **Weddings**
- **Funerals**
- **Fruit Baskets**

WE DO ANY BLOOMING THING

FREE DELIVERY

601 NEW BERN AVE.

PHONE 834-4838 — IF NO ANSWER 828-3653

JAMES HUNTER, Owner

COMPLIMENTS

OF

FLOYD PEACOX

SERVE

Royal Crown. Cola

BRISK AND BRACING

Compliments of

BUTLER RADIO - TV SERVICE

Home and Auto Radios - TV Service

Phone 832-6273

1455 Old Garner Road **Raleigh, N. C.**

EUGENE'S GULF SERVICE

GARNER ROAD AND BAILEY DRIVE

Eugene Johns, Proprietor

Compliments of

GREEN CLEANERS

515 S. BLOUNT ST.

COMPLIMENTS OF

T. H. Briggs & Sons, Inc.

Compliments

of

MASSEY'S GROCERY STORE

Ellisberg's

CAMERON VILLAGE

RALEIGH

BURRAGE MUSIC COMPANY

"School Music Specialist"

112 W. Martin Street

Phone 833-1970 **Raleigh, N. C.**

Biltmore Hills Beauty Shop

"For all your beauty needs, call Biltmore Hills Beauty Shop".

Miss Eunice Reynolds, Operator
Mrs. Sarah Davis, Proprietor

1000 Hadley Road

Raleigh, N. C.
Phone 833-0559

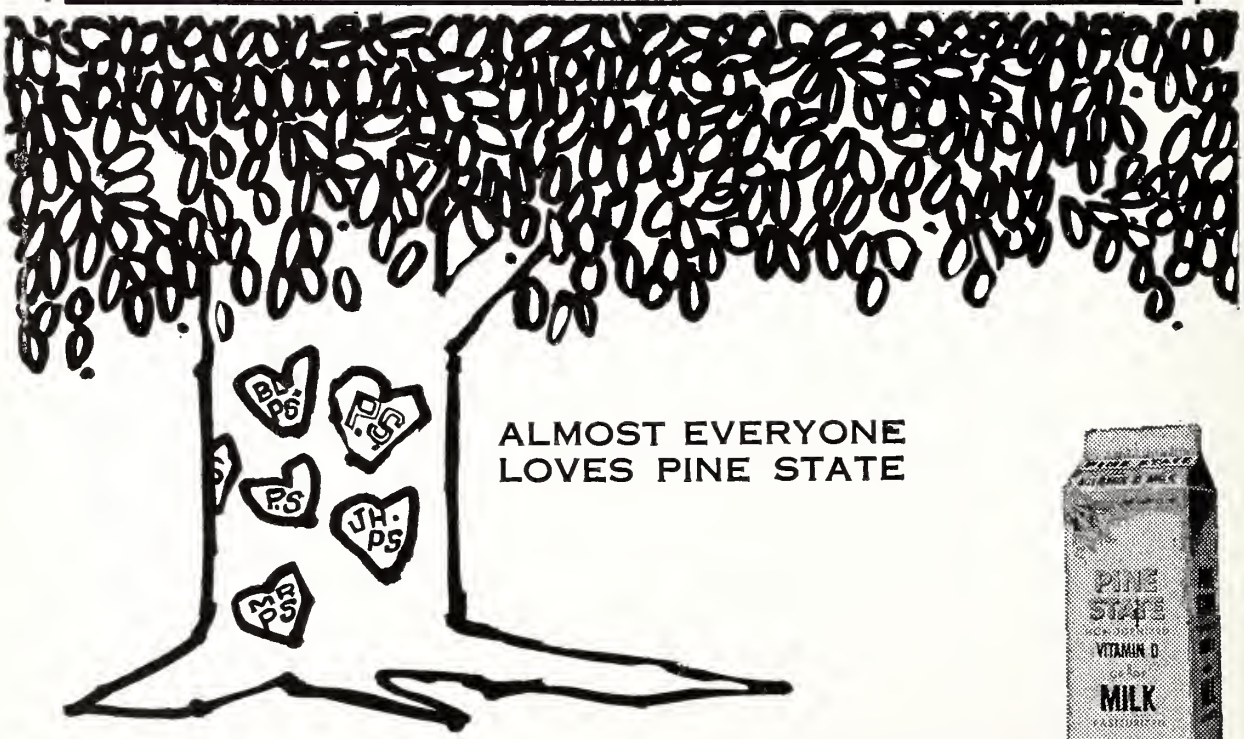

ALMOST EVERYONE
LOVES PINE STATE

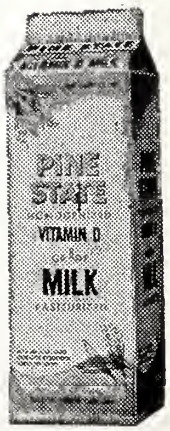

the popular preference in Dairy Products since 1919

Pine State

COMPLIMENTS OF

BRAKES, INC.

321 S. East St.
RALEIGH, N. C.

Transportation Supplies

Compliments of

IRVING-SWAIN PRESS, INC.

Quality Printing

Raleigh, N. C.

832-4374

COMPLIMENTS OF

Carolina Builders Corp.

Jobbers and Distributors
Building Materials of All Kinds

Highway 1 and 64 By-Pass

Dial 828-7471

VISIT THE NEW

LINCOLN
THEATRE

126 East Cabarrus Street
Raleigh, North Carolina

H. E. SHARP, Proprietor
Phone 832-6354

COMPLIMENTS

OF

The J. W. Ligon

Parent Teacher Association

MRS. VIOLA HIGH
PRESIDENT

Webster & Hicks'
Parkway Grill

Cor. E. Edenton St. & Idlewild Ave.

Fine Foods A Specialty

STEAKS **SEAFOOD**

Chicken in the Basket To Go

PHONE 832-9280

COMPLIMENTS

OF

Friendly Cleaners

RALEIGH PAINT AND WALLPAPER CO.

Paint - Draperies
Wallpaper - Carpet
Complete Decorating Service
or Paper Hanger

408 DOWNTOWN BLVD.
DIAL
828-3211

NORTH HILLS SHOPPING CENTER
DIAL
787-1134

PENNEY'S
ALWAYS FIRST QUALITY!

IN RALEIGH'S CAMERON VILLAGE

IT PAYS TO SHOP AT PENNEY'S
YOU SPEND LESS, YOU LIVE BETTER
CHARGE LAYAWAY CASH

J. C. PENNEY CO., INC.

Personal, Social, Business and Publication
Printing Since 1912

Old Books, Bibles, etc., Bound and Rebound

TELEPHONES

832-8821 832-8822

Mitchell PRINTING COMPANY, INC.
RALEIGH, NORTH CAROLINA

PATRONS

MRS. LILLIAN B. AURRIN

HAROLD A. BELLO

BOSSE JEWELERS INC.

WALTER BURTON

MRS. LYDIA BUTLER

MRS. CLEOPATRA CARR

GUY CLAY

ALBERT DAVIS

WILBERT DAVIS

JOSEPH EDWARDS

OTHA GLENN

THEODORE GOODSON

MRS. ELIZABETH HERNDON

WILLIAM HOOKER

THADDEUS HORTON

MISS DONNA JACKSON

WILLIE JONES

MRS. ELIZABETH JOYNER

MRS. LOUISE LANIER

MRS. THEODORE LEE

MISS JULIA MALONE

VERNON MALONE

MISS GUSTINA MILLER

MRS. CHARLIE W. MORGAN

MRS. MARY NEWTON

MRS. VIOLA OWENS

MISS M. ELAINE PEEBLES

MRS. VICTOR PEEBLES

MRS. SUSIE V. PERRY

OTHA SMITH

JOSEPH TAYLOR

JOHN TEMPLE

JOSEPH WHITAKER

ROBERT WILLIAMS

Alice,

Seeing that one lives only to succeed in his endeavor, and seeing that new success may entail the meeting of new people, and seeing that very often we feel stronger toward some than others, and seeing that even these feelings may grow to astounding length, therefore let you know that I have succeeded in my endeavor. That being meeting a charming, graceful, lovely, enchanting, young lady that "mon coeur" has felt a special, etc. etc. That lady is you. As a last word until then (our rendez vous) I'll say "Je t'admire très, très, beaucoup."

Votre Admireur

Jacque

Ernest Russele

Reserved

THE LIBRARY OF THE
UNIVERSITY OF
NORTH CAROLINA
AT CHAPEL HILL

THE COLLECTION OF
NORTH CAROLINIANA
PRESENTED BY
Yvonne Holly

C379.5
R16L
1967

UNIVERSITY OF N.C. AT CHAPEL HILL
00042102982

FOR USE ONLY IN
THE NORTH CAROLINA COLLECTION

UNCPS 55514